Fitch III
Nathaniel Fitch
Mathias Fitch
Book of Betty L. Fitch

Nathaniel's House 2001

Nathaniel's Barn 2001

Nathaniel and Sarah Fitch Homestead in Allen County, Indiana, Perry Township. Just off Highway 27 or Coldwater Rd.

Pictures taken July 1970 - The present home of Mrs. Ernest Fitch. New siding and roofing but the windows and front entrance are original.

These pictures taken July 1972

Nathaniel Fitch home built about 1850. Original Shutters for windows are gone. Perry township, Allen Co., Indiana taken July, 1970

Side view

July 1972

Possibly, the old blacksmith
Shop of Nathaniel

(We have since discovered this was
merely a corn crib and we do have
pictures of the building that really
was the blacksmith shop)

— Just a barn - no blacksmith shop —

Side view of "blacksmith shop" now being used as a tool shed and corn crib.

John and Larry Fitch — great, great, great grandchildren of Nathaniel Fitch

The siding is put on with square nails. taken July 1970

John and Larry Fitch in front of old "blacksmith shop". Perry Township, Allen Co., Indiana

Floor joists or beams in the cellar of the Nathaniel Fitch home

Built in the 1850's

June 1973

What is left of the fireplace base in the cellar of the Nathaniel Fitch home.

Said to be the first sewing machine in Perry Township.
Now in the home of Mrs. Ernest Fitch.

This is supposed to have been Sarah's machine.

1994 - May now belong to Elaine Fitch, Richard or Rick's wife

June 1973

Table belonging to Harvey Fitch
now in the home of Mrs Ernest Fitch

This Music Box
belonged to
Sarah E. Fitch

It was a gift
from her sons

Now in the home
of Marie Houser

1970's

~~Old "Blacksmith Shop"~~ of Nathaniel Fitch. May not be on its original spot. It is set up on large boulders. Note "hex" sign or cut out in gable. Roofed with wooden shingles. At original homestead.

pictures taken July 1970

Sarah Elizabeth De Long Fitch
wife of Nathaniel

Sarah Fitch and part of her family.
The handsome young man of the right
is Parker Fitch. This is probably Harvey
Fitches family.

Harvey + Etta Fitch

This building was the home of Harvey and Etta Parker Fitch for a time. It had been Nathaniel's blacksmith shop before this time. This was at the bottom of the hill in front of Nathaniel + Sarah's home (North)

It has now grown up into a wooded area

The same house and also the concrete seen in earlier pictures. Both are now gone, the concrete torn down the spring of 1973.

The same house showing the woodshed side. The corn crib is in the background (to the South) behind the trees. The grandmother Sarah Elizabeth is shown in these pictures with a white apron.

PARK TO FITCH

This indenture made this 15th day of January in the year of our Lord One Thousand Eight Hundred and Thirty Eight between WESLEY PARK of the County of DeKalb and the State of Indiana of the first part and NATHANIEL FITCH of the County of Carroll and State aforesaid of the second part, witnesseth that the said party of the first part for and in consideration of the sum of $200 lawful money of the United States to me in hand paid by the party of the second part the receipt whereof is hereby acknowledged by the said party of the first part hath granted, bargained, and sold and by these presents doth grant, bargain, and sell unto the party of the second part and his heirs and assigns forever all the tract or parcel of land known and described as follows towit:

The West half of the Northeast Quarter of Section Nine in Township 32 North of Range 12 East.

To have and to hold the above described premises hereby sold and conveyed unto the said NATHANIEL FITCH, his heirs and assigns forever together and all and singular appurtenances there unto belonging or in anywise appurtaining to his own proper use, benefit and behoof.

And the said WESLEY PARK and SOPHIA doth sell themselves, their heirs, executors and administrators the aforesaid lot or tract of land and appurtenances to the said NATHANIEL FITCH, his heirs, executors and administrators against the claim or claims of all and every person will warrant and forever defend.

In Testimony whereof the said WESLEY PARK and SOPHIA, his wife, hath hereunto set their hands and seals the day and year first above written. Signed, sealed, and delivered in the presence of John F. Coburn and J. L. Jacob.

Signed WESLEY PARK
SOPHIA PARK

Allen County Courthouse
Fort Wayne, Indiana
Deed Book

This indenture is a part of Nathaniel's original property. Since it is the West half, it would seem to be the 80 acres that is now the Bicentennial Woods or the half just West of where the house stands.

Note that Nathaniel Fitch is said to be of the County of Carroll in January of 1838. He may have been working on the Canal locks at the time, but for some reason must have been living or registered in Carroll County. We do not know for sure what time he left Pennsylvania and started for Indiana, but would appear this may be the first property he purchased in Allen County. We know he must have moved here shortly after this as he married Sarah DeLong in 1840.

imp Rd.

MAP OF PERRY TOWNSHIP

- Nathaniel / Mathias

- Fitch Mill

Stoner (Mill)

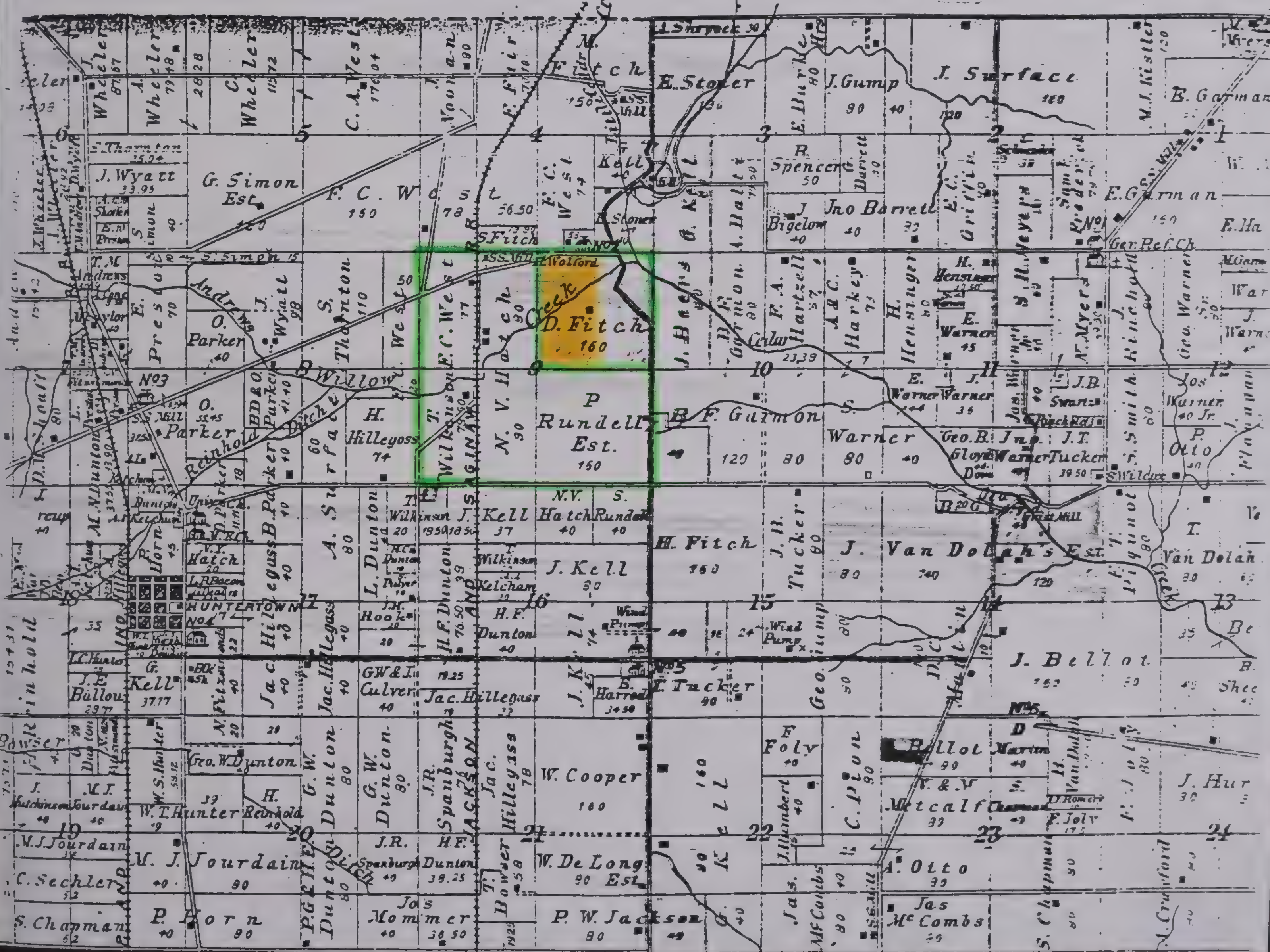

2074143_0001956

All items are to be complete and accurate.

This becomes a legal record when properly executed and will be placed in permanent file.

Write plainly with permanent ink or typewriter.

Physician last in attendance must state cause of death and sign medical certification. If no physician in attendance, health officer (or coroner, if inquest is held) must complete and sign medical certification. Power of signature cannot be delegated.

Funeral director or person disposing of body, must file certificate with local registrar within 72 hours after death and prior to transportation by common carrier or removal from state.

Form VS-002 (1-1-57)

WEST VIRGINIA STATE DEPARTMENT OF HEALTH—DIVISION OF VITAL STATISTICS

CERTIFICATE OF DEATH

'58 011446

Dist No. 540

Serial No. 624

1. NAME OF DECEASED (Type or print) a. (First) Sarah b. (Middle) Elizabeth c. (Last) Fitch Stratton

2. DATE OF DEATH (Month) (Day) (Year) August 4, 1958

3. PLACE OF DEATH a. COUNTY Wood

b. CITY or TOWN Parkersburg

c. LENGTH OF STAY IN CITY OR TOWN -

d. NAME OF HOSPITAL OR INSTITUTION (If not in hospital, give street address) 1811 21st Street

e. IS PLACE OF DEATH INSIDE CITY LIMITS? YES ☒ NO ☐

4. USUAL RESIDENCE (Where deceased lived. If institution: Residence before admission) a. STATE W Va b. COUNTY Wood

c. CITY or TOWN Parkersburg

d. STREET ADDRESS 1811 21street

e. IS RESIDENCE INSIDE CITY LIMITS? YES ☒ NO ☐

f. IS RESIDENCE ON A FARM? YES ☐ NO ☒

5. SEX Female

6. COLOR OR RACE White

7. MARRIED ☐ NEVER MARRIED ☐ WIDOWED ☒ DIVORCED ☐

8. DATE OF BIRTH March 29, 1855

9. AGE (In years last birthday) 103

IF UNDER 1 YEAR Months 4 Days 5

IF UNDER 24 HRS. Hours Min.

10a. USUAL OCCUPATION (Give kind of work done during most of working life, even if retired) Housewife

10b. KIND OF BUSINESS OR INDUSTRY -

11. BIRTHPLACE (State or foreign country) Allen County, Indiana

12. CITIZEN OF WHAT COUNTRY? US

13. FATHER'S NAME Nathaniel Fitch

14. MOTHER'S MAIDEN NAME Sarah Delong

15. WAS DECEASED EVER IN U. S. ARMED FORCES? (Yes, no, or unknown) no (If yes, give war or dates of service)

16. SOCIAL SECURITY NO. -

17. INFORMANT Mrs C.R. Nobles Address Pksbg W Va

MEDICAL CERTIFICATION

18. CAUSE OF DEATH [Enter only one cause per line for (a), (b), and (c)]

PART I. DEATH WAS CAUSED BY: 7824 IMMEDIATE CAUSE (a) Acute Cardiac failure Sudden

Conditions, if any, which gave rise to above cause (a), stating the underlying cause last. DUE TO (b)

DUE TO (c)

INTERVAL BETWEEN ONSET AND DEATH

PART II. Other significant conditions contributing to death but not related to the terminal disease condition given in part 1(a)

19. WAS AUTOPSY PERFORMED? YES ☐ NO ☐

20a. ACCIDENT ☐ SUICIDE ☐ HOMICIDE ☐

20b. DESCRIBE HOW INJURY OCCURRED. (Enter nature of injury in Part I or Part II of item 18.)

20c. TIME OF INJURY Month, Day, Year, Hour M.

20d. INJURY OCCURRED WHILE AT WORK ☐ NOT WHILE AT WORK ☐

20e. PLACE OF INJURY (e. g., in or about home, farm, factory, street, office bldg., etc.)

20f. CITY or TOWN COUNTY STATE

21. I attended the deceased from Did not attend - saw pt. who was deceased to and last saw the deceased alive on

Death occurred at when seen 8/4/58 7p on the date stated above and to the best of my knowledge, from the causes stated.

22a. SIGNATURE (Degree or title) R. Widenmeyer M.D.

22b. ADDRESS Parkersburg W Va

22c. DATE SIGNED 8/6/58

23a. BURIAL, CREMATION, REMOVAL (Specify) Burial

23b. DATE Aug 7, 1958

23c. NAME OF CEMETERY ~~OR CREMATORY~~ Lindenwood

23d. LOCATION (City, town, or county) (State) Ft. Wayne, Indiana

24. DATE REG'D. BY LOCAL REG. 8-7-58

25. REGISTRAR'S SIGNATURE Hazel I. Stewart

26. FUNERAL DIRECTOR [signature] ADDRESS Pksbg W Va

Beatrice and Althea Fitch dau of Mathias & Frances

Hendersonville TN

Marie Tate, Edna Pulver, and Cecil Fitch

Cecile Fitch 1892 - 1980
dau. of Harvey Fitch
married
Vernie Edgar McComb

My Valiant (and it was!)

Harvey Fitch home in Huntertown

GEORGE DELONG TO NATHANIEL FITCH

This indenture made this 8th day of July, 1857, between Henry Hogue, administrator de bonis non of the estate of George DeLong, deceased, late of Allen County, Indiana, of the first part, and Nathaniel Fitch, of the said county, of the second part, witnesseth, that on the 14th day of July, 1856, Samuel DeLong, administrator of said estate filed his petition in the court of common pleas of Allen County, Indiana, praying for the sale of the undivided interest that the decedant held at the time of his death in the following manner described lands:

The east half of the north west quarter, and the west half of the north east quarter, except 9 acres off the east side of the last piece and 60 acres off the north side of the east half of the south west quarter, all in section 4, Township 32, North of Range 12 east, in Allen County, Indiana, making **Joel DeLong, Samuel DeLong, Alexander DeLong, James DeLong, Mary Ann DeLong, Joseph DeLong, Rebecca DeLong, and Julia Ann DeLong**, widow and heirs of said decedent, parties thereto, and Samuel DeLong being removed as administrator de bonis non of said estate. Such proceedings were afterwards had in said court that on the 8th day of April, 1857, the administrator de bonis non was ordered to sell the undivided two-thirds of said lands at public sale, and having advertised the same, the said Henry Hogue did on the 23rd day of May, 1857, proceed to sell said undivided two-thirds between the hours prescribed by law, at the courthouse door in said county, and the said Nathaniel Fitch having bid therefore the sum of $1,500.00 and being the highest and best bidder, the same was struck off and sold to him, and the said administrator de bonis non having reported said sale to the court of common pleas of Allen County, Indiana, the same was duly confirmed by said court in all things, said administrator de bonis non ordered by said court to make said purchaser a deed for the said two-thirds of said land. Now Know Ye, that I, Henry Hogue, administrator de bonis non of the estate of George DeLong, deceased, for and in consideration of the said sum of $1,500.00 to me in hand paid by the said Nathaniel Fitch, and by virtue of order of the said court, do hereby sell and convey unto the said Nathaniel Fitch and to his heirs and assigns forever, the said undivided two-thirds of all aforesaid land to have and to hold the same as ample a manner as the same was held by said George DeLong at the time of his death, free and clear of the claims of all heirs of the said George DeLong, or any person claiming under, by, or through them or any of them.

In witness thereof I have as such administrator de bonis non hereunto set my hand and seal the day and year first aforesaid.

Property adjoining the sawmill property

George DeLong, Cousin to Sarah

MATHIAS FITCH HOUSE

Mathias Fitch built his home on the Fitch Road in 1876. This was up the hill from the sawmill and carding mill.

Today, 1972, there are three original buildings standing. The house, the barn, and the old hog barn which was the old carding mill that they moved up the hill and put on a cement foundation. The foundation is crumbling pretty badly and may undermine the building soon.

The house was very much as it is today, especially from the outside. The front porch was built on and the house sided with shingles earlier this century. John Fitch did much of this work. Inside a few partitions have been removed so the rooms would be larger and a bathroom has been added. Also the kitchen remodeled.

The doors are butternut wood cut in the sawmill and the woodwork is oak and butternut. By the construction I would say that Mathias probably did most of the work himself, but he may have just cut the wood and someone else did the work. It is not a gingerbread type of house that was so popular in those days.

Mathias got his drinking water from a spring below the hill. They carried it up in buckets. When he went to his farms in Iowa he always got an upset stomach and diarrhea because he couldn't stand the water. He went out there to check on his land holdings about once a year.

Bertha and Cecil Myers own the house now and live there with Bertha's sister, Manilla Damann. They have taken beautiful care of the place and the yard always looks like a showplace. They have lived there since 1924.

There used to be a tenant's house right across the road where Mathias and his wife had his help live and other Fitches lived in that house also. John and Belle lived there and Warren and I lived there the first two years we were married. It was our first home. A pump and a path!!

If the carding mill was built in 1840 parts of the hog barn are about 133 years old. The house would be about 95 years old. Carding is the act of getting the wool ready to spin. This was a very laborious process to do by hand.

Original home of Mathias Fitch, son of Nathaniel, on the Fitch road. Presently the home of Cecil Meyers. The old saw-mill was on this property.

MATHIAS FITCH AND FRANCES VANDOLAH

Mathias born	Jan. 16, 1843	died	Dec. 10, 1923
Frances born	Feb. 19, 1843	died	May 26, 1923

Mathias and Frances were married on December 1, 1867

Children:

Lucy Fitch	Sept. 15, 1868	Sept 27, 1868
Schuyler Fitch	Dec. 24, 1869	April 17, 1952
John B. Fitch	June 23, 1872	Feb. 20, 1947
Walter Fitch	March 24, 1874	Jan. 2, 1902
Florence Bessie	May 10, 1875	July 9, 1942
Nathaniel Fitch	June 5, 1877	Sept. 14, 1877
Grace Fitch	Nov. 19, 1878	Aug. 18, 1879
Althea Fitch	Dec. 30, 1880	Nov. 4, 1930
Beatrice Fitch	Aug. 1, 1884	Nov. 16, 1969

Mathias Fitch was the 2nd son of Nathaniel and Sarah (DeLong) Fitch. It is possible that his real first name was Josiah and that was the reason they nicknamed him "Sci" or "Si". That name is found only in the newspaper notice of Sarah's death and he is named as Josiah M. Fitch there. All other things in which we have found his name including legal deeds, etc., he is called Mathias Fitch.

Mathias farmed 240 acres in Perry Township, Allen County, Indiana and made a specialty of raising sheep. He also owned farmland in Iowa. He ran the water-powered saw mill that was on his farm as his father, Nathaniel, had done before him. The saw mill was a 60 x 20 foot one-story building. He took over the running of the mill in 1870 and installed a feed-grinder. He continued the operation of the mill until 1908 when it was abandoned. It was in operation for 68 years.

Mathias was a member of the "Regulators", an organization formed to rid the county of outlaws. David Fitch, and Jacob Kell were also members of this courageous organization.

Mathias died December 10, 1923, and is buried in Perry Cemetery near Huntertown, Indiana. Frances, his wife, was buried beside her husband. She died May 26 of the same year so preceeded him in death by a few months. Born the same year, they both died the same year.

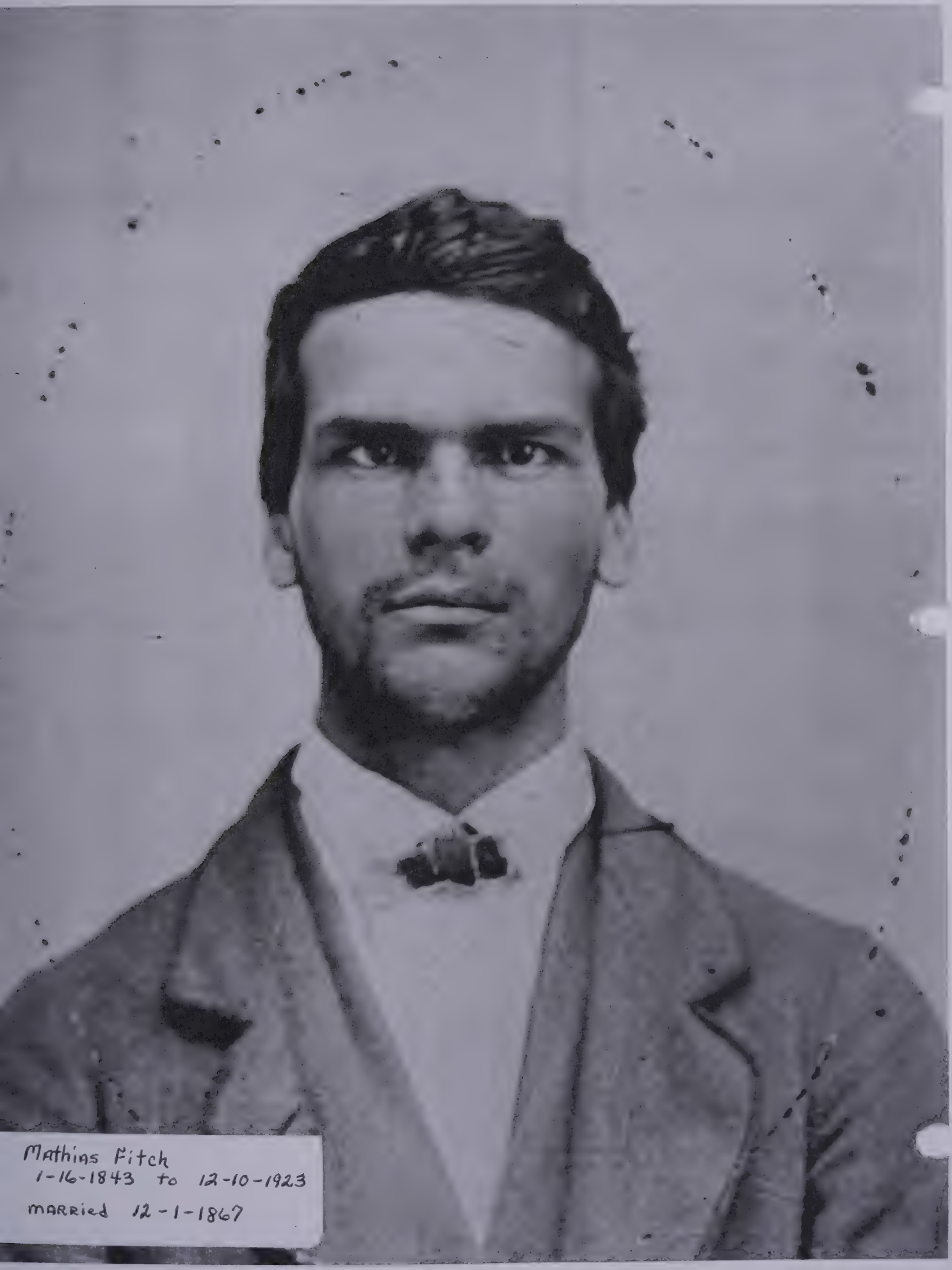

Mathias Fitch
1-16-1843 to 12-10-1923
married 12-1-1867

MATHIAS FITCH AND FRANCES VANDOLAH

Mathias born	Jan. 16, 1843	died	Dec. 10, 1923
Frances "	Feb. 19, 1843	"	May 26, 1923

Mathias and Frances were married on December 1, 1867

Children:

Lucy Fitch	Sept. 15, 1868	Sept. 27, 1868
Schuyler Fitch	Dec. 24, 1869	April 17, 1952
John B. Fitch	June 23, 1872	Feb. 20, 1947
Walter Fitch	March 24, 1874	Jan. 2, 1902
Florence Bessie Fitch	May 10, 1875	July 9, 1942
Nathaniel Fitch	June 5, 1877	Sept. 14, 1877
Grace Fitch	Nov. 19, 1878	Aug. 18, 1879
Althea Fitch	Dec. 30, 1880	Nov. 4, 1 930
Beatrice Fitch	Aug. 1, 1884	Nov. 16, 1969

Mathias Fitch was the 2nd son of Nathaniel and Sarah Delong. (Nathaniel Fitch of course). It is possible that his real first name was Josiah and that was the reason they nicknamed him "Sci" or "Si". That name is found only in the newspaper notice of Sarah's death and he is named as Josiah M. Fitch. All other things I have found including legal deeds, etc., he is called Mathias Fitch.

Mathias farmed 240 acres in Perry Township and made a specialty of raising sheep. He also owned farmland in Iowa. He ran the water-powered saw mill that was on his farm as his father, Nathaniel, had done before him. The saw mill was a 60 x 20 foot one-story building. He took over the running of the mill in 1870 and installed a feed-grinder. He continued the operation of the mill until 1908 when it was abandoned. It was in operation for 68 years.

Mathias was a member of the "Regulators", an organization formed to rid the county of outlaws. David Fitch, and Jacob Kell were also members of this courageous organization.

Mathias died December 10, 1923, and is buried in Perry Cemetery near Huntertown, Indiana. Frances, his wife, was buried beside her husband. She died May 26 of the same year so preceeded him in death by a few months. Born the same year, they both died the same year.

Frances Vandolah
2-19-1843 to 5-26-1923

Mathias + Frances
in front of their
house on the Fitch Rd.

Frances Vandolah Fitch

WALTER

Mathias Fitch Family

Children are

Walter
Bessie
Athea
Beatrice

Not in photo are
John & Schyler

FRANCES & MATHIAS

FRANCES

This barn used to be the carding mill. It was moved up from below the hill. The carding mill was built in 1840.

Some of the beams from inside.

Anvil belonging now to
Jake Kell. He says it belonged to
his grandfather.
It may have been Nathaniels

Table and chairs from the Mathias Fitch home.

The table was made by Mathias Fitch. It is put together with pegs

Mathias Fitch and wife

Frances Van Dolah Fitch

Frances + Mathias Fitch

Frances Vandolah Fitch

A Sawmill
like Mathias's

Sturbridge Village

Mathias Fitch prob. Frances

Mathias Fitch

The old Sawmill - Mathias on left
The building behind is the old carding mill
built about 1840

Mathias Fitch family Bible
Given to him by his mother, Sarah

Sawmill shaft from Nathaniel Fitches mill, Perry township, Allen Co., Indiana Just off the Fitch Road. Presently on the farm of Cecil Meyers. taken July, 1970 The mill wheel is supposedly buried under the ground. Mill was also run by his son, Mathias Fitch. Until 1908

Down the Fitch Rd headed east to the bridge

The shaft from the Fitch Sawmill

Amy

Fall 2005

A piece from the old
carding mill
Mill built about 1840

Steps from basement

Log joists - with bark

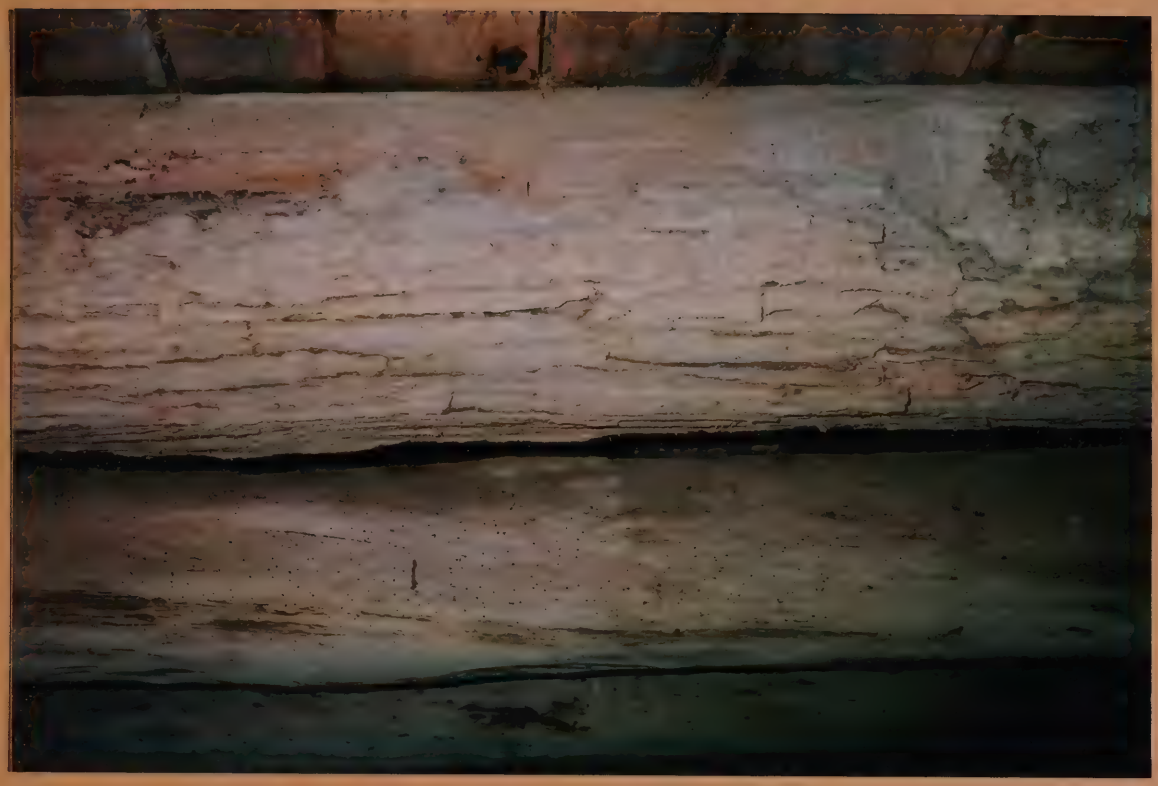

Carding Mill turned into a stock barn

From the North

From the east side. The carding mill is hiding behind the trees

Carding Mill Building

Tree of Paridise

MATHIAS FITCH..... LAST WILL AND TESTAMENT

IN THE NAME OF GOD, A MEN, I, MATHIAS FITCH, of Allen County, Indiana, being of sound mind and memory and appreciating the uncertainty of life and the certainty of death, do make, declare and publish this my last will and testament, hereby revoking all former wills made by me.

ITEM I

I give, will, bequeath and devise to my beloved wife, Frances Fitch, for and during her natural life, all property both real and personal which I may own or have any interest in at the time of my death.

ITEM II

On December 7, 1914, I made certain deeds of conveyance to certain of my children, for the purpose of advancing to each of them approximately the sum of Sixteen Thousand ($16,000.00) Dollars from my said estate. Among which deeds were two to my daughter, Beatrice V. Fitch, now Beatrice V. Leacraft. After the execution of said deed and delivery of same unconditionally by me to Guy Colerick for the benefit of said Beatrice V. Leacraft, I, for her benefit, sold Six Thousand Six Hundred ($6,600.00) Dollars worth of timber off of said real estate and all of which, except the sum of Six Hundred ($600.00) Dollars I have retained, therefore, I hereby give, will and bequeath to said Beatrice V. Leacraft the sum of Six Thousand ($6,000.00) Dollars, less any payments thereon that may be made by me during my life time, the same to be paid to her in either money or United States Government Bonds at par, upon the death of my wife.

ITEM III

When I executed the deeds of conveyance referred to in item one of this will, I did not give any deed of conveyance to my son Schuyler Fitch, but intended to give to him Sixteen Thousand ($16,000.00) Dollars as an advancement in my estate, partly in real estate and partly in money, so that he would receive an advancement on his interest in my estate about equal to the value of the land given to each of my other children, namely about Sixteen Thousand ($16,000.00) Dollars. Since said time I have deeded to him land in the State of Washington of about the value of Five Thousand Nine Hundred Twenty ($5,920.00) Dollars and which has been accepted by him at such value and I have paid to him on said advancement, the sum of Two Thousand Eight Hundred Eighty ($2,880.00) Dollars, therefore I hereby give, will and bequeath to my son, Schuyler Fitch, the sum of Seven Thousand Two Hundred ($7,200.00) Dollars less any amounts that may be paid thereon by me during my life time, the same to be paid upon the death of my wife.

ITEM IV

I give, will, bequeath and devise, subject to the provisions of Items 1, 2, and 3 of this will, all property, both real and personal, which I may own or have any interest in at the

time of my death to my children living at the time of the death of the survivor of myself and wife and to the descendants of such of them that my be deceased at said time, the share of those dying in the lifetime of myself or wife to go to their descendants.

ITEM V

I hereby nominate and appoint Guy Colerick as the executor of this my last will and of my estate.

IN WITNESS WHEREOF, I have hereunto set my hand and seal this 16th day of August, 1921.

Signed.....Mathias Fitch

The above and foregoing will was, this day, executed by the testator, Mathias Fitch, in our presence and in the presence of each other and at his special instance and request subscribed our names hereto as attesting witnesses this 16th day of August, 1921.

Guy Colerick
E. W. Young, WITNESSES

Since the execution of the above and foregoing will, I have paid to my daughter, Beatrice V. Leacraft, the amount of the legacy, namely Six Thousand ($6,000.00) Dollars, provided for by Item II of said will, and I therefore hereby execute this codicil to my said will, and hereby cancel said legacy of $6,000.00, and annul and cancel the provisions of said Item II of said will.

In witness whereof, I have hereunto set my hand and seal this 24th day of February, 1922.

Mathias Fitch

The above and foregoing codicil was executed by the testator, Mathias Fitch, in our presence and in the presence of each other and at his request subscribe our names hereto, as attesting witnesses, this 24th day of February, 1922.

Roselyn Rickard
Guy Colerick

Attest the above and foregoing is a true and perfect copy of Last Will and Testament of Mathias Fitch, including Codicil, _____. Witness my hand and seal this 17th day of November 1969, Elton Marquart, clerk.

.....

MATHIAS FITCH WILL PART 2

STATE OF INDIANA, ALLEN COUNTY ss:

Personally appeared before ELMER STURN, Clerk of the Allen Circuit Court, of Allen County, State aforesaid GUY COLERICK who being duly sworn on his oath says that the within named Testator at the time of executing the foregoing Will and Testament, was of full age to devise Real Estate, and of sound mind, memory and understanding and not under coercion or restraint, and that said Will was duly executed by said Testator and by him declared to be his last Will and Testament in my presence and that I saw the said Testator affix his signature to his said Will, and that I signed the said Will as witness thereto, at the request of said Testator in his presence, and in the presence of EDWARD W. YOUNG and ROSELYN RICHARD.

GUY COLERICK

Subscribed and sworn to before in witness my hand and seal
(date not filled in or unreadable)

EDWARD W. YOUNG
Clerk Allen Circuit Court

My Comm. Expires
1/27/27

State of Indiana, Allen County as:

I, ELMER STURN, Clerk of the Allen Circuit Court of Allen County, State aforesaid, hereby certify that the foregoing and annexed Will and Testament of MATHIA FITCH, late of Allen County, deceased, has been duly admitted to probate and its due execution, this day proven by GUY COLERICK, whose proof together with such will, has been duly recorded on pages 172, 173 and 174 of the Record of Wills. No 20 remaining in my office.

IN TESTIMONY WHEREOF, I have hereunto set my hand and seal of
Said Court, this 28th day of December A.D. 1923

ELMER STURN
Clerk Allen Circuit Court

MATHIAS NOTEBOOK

These are small things gleaned from the notebook we have that Mathias kept of some of his business dealings with neighbors concerning mainly his saw mill. The book was a small leatherbound book about 3 x 4 inches with the initials imprinted on the front of W. H. On the first page it says it was "Presented by Wm. Hammer (or Hammon) to Fitch. It was a blank journal in which Mathias wrote a week of his diary plus other items that needed to be recorded. Though little is clear and precise it may mean something if put altogether.

"Consideration on organization of L. S. Ladies considered. A motion was made and carried that the ladies should be invited to at our next regular meeting . A committee of four was appointed. J. Hillegas, me, Fitch, H. Wilkison, _____ to draft bylaws and constitution."

He then begins his pages on business matters.

James Fair to days work – to March 1st, 1868 18 ¾

Probably James E. Fair who was the son of Abraham and Christina, born abt. 1845. Would have been related to Mathias through Christina a sister of his mother. Guess that makes him a cousin through his mother's DeLong family.

Jeffison Sickler to work – to March 1st, 1868 – 2 20

Caiwood to sundries - $.58

Cash for hose – 25

For ham – 28

Change with Smith – 5

Jefferson Sickler was a cousin of Mathias Fitch. He was a son of Nathaniel's sister who married a Sickler back in PA. There was a time when Jefferson Sickler lived in Allen County and stayed with Nathaniel and Sarah. He also married one of the Hand girls and so spent some time of his married life in Allen Co. Eventually they went West and they died out there.

W. DeLong (probably Washington DeLong and prob. for sawing lumber)

247, 264, 204, 143, 1868, November 16

Cut 1 inch lumber of various amounts, total being 1736 multiplied by 40 and equaled $6.9440 Assumption then this is board feet of some sort which he charge 40 cents making the grand total of $6.94.

Washington DeLong was a brother to Mathias's mother so would have been his uncle.

Lewis Holbrook to sawing:

Appears some of the wood was poplar, some ash, some was poplar siding in various thicknesses, several pages of siding and flooring, scantling, oak and ash

Received on account $20.....still due $59

Settled in full December 4th 1869

Page 4 of Lewis's account then shows more lumber, fencing, posts totaling $6.34. Apparently it was all settled on December 4th, 1869. We might assume that Lewis was building a house. "Scantling" were studs used in building "less than 5 inches thick". (Lewis Holbrook, an early settler to Butler Township, DeKalb Co., and just across the county line. Lewis lived on what is now county road 68. And some of his descendants live there to this day. One of them went to school with our Timothy, James Holbrook, and they had a daughter who was closer to Katie's age.

Bricker to sawing: (The Brickers were from DeKalb Co.)
Had oak cut, lath, and some poplar. Paid $3.50 down and the account was settled on October 1, 1870.

F. West to sawing: This has to be Fisher West.
Sawed a lot of 2 x 4's, 2 x 8's, 1 x 3's
Fisher apparently settled this part of his account in full on January 16, 1869.
Another page without a name on top but next to Fisher's was for "barwood", oak 4 x 4's
And settled in full October, 1870. (Did they build their big house during this period of time?? Or expand it from a smaller place?? Though the house was said to have been built in 1855, it is doubtful that it was built as it is now with brick and all that early. West was surely building something rather large with all the big pieces of lumber he was using. Of course it might have been a barn also.)

At this period of time we know that Mathias had been married about 3 years. He was married to Frances Vandolah in 1867. So he were no doubt running the saw mill at that time.

J. Squires to sawing:
Many pieces of hickory in varying sizes was cut for Squires. All sizes shapes, and lengths. He cut 19 tongues. Whether these were tongues for wagons or tongue and grooved pieces of lumber is not known. Perhaps if we can find out what profession Squires had we might know. Perhaps he was a wagon maker. Squires whole amount to December 20th was $87.98.

Ira West to sawing: Ira West was Fisher West's brother. He had a home in Butler Township, DeKalb Co. and so was not far from Mathias's sawmill.

Ira must have brought a lot of Walnut to be sawn. The date was January of 1869. At one point he must have paid $20 cash. Other than that we don't have a total. Perhaps there will be more pages for Ira later on.

J. Shryock This family lived also in Butler Township and would have owned at one time the Otis Fitch farm and several fields north of there. A well-known DeKalb Co. farmer. He had some beech, some oak, and some walnut and some cherry. Number of feet were 3824 x 40 = $15.2960 and $16.776 totaling 32.072. He paid 20 in Cash and then paid the rest in full but no date was given.

J. Bigelo His total bill seemed to be about $37.60.

J. Rundles Spines, lath, and 50 posts for which he may have paid $14 cash. Probably John Rundles born 1845 who married Mary Caroline McComb.

E. Harrod to sawing: Lumber and 46 posts. The whole amount altogether was $7.40 and it was settled. (May be Eli Harrod, born 1813, and lived in Perry Township.)

P. Hartsel to sawing: Lumber and Lath. Credit to coffin. Whole amount to December 20th, $10.26. Might wonder whose coffin we are talking about. (Don't have a name for this Hartsel but there were some in DeKalb Co. Eventually Mathias's sister Emeline married a Hartzel though I have him coming from New Haven.)

Jacob Gump Fencing, 15 foot plank, and other lumber. Jacob Gump was a resident of Perry and Eel River townships, farmer and preacher.

March 1869, **F. West**, Oak, 8 x 8 post, much lath and posts, no total given, but it was settled and he paid at least $30 cash.

Sylvester Fair poplar, account was settled (A son of Charles Fair, and grandson of Peter Fair of DeKalb Co. Charles himself moved into Allen Co.

Joseph Shryock posts and fencing, settled in full

George West Bought 49 posts, settled in full (George was another probable brother To Ira and Fisher West. He also lived in DeKalb Co., IN

E. Burk ash wood, siding total $4.50

Joseph Shryock to sawing: Elm, various boards, totaled $18.35, settled

John Squires, 1869 to sawing (seld crook???)

George West settled

W. DeLong to sawing, 1870 Settled

John Rundles lath, fencing, posts Remaining due in account $17.55. Received balance of $17.55

Ruben Cone to lumber, shingles $7.00

Samuel Frederick for sawing, shingles $5.50 (Samuel married a Garman, and they lived In Perry Township, and went to Dutch Ridge to church)

E. Burk February 1871, ash, various lumber Amount Dec 20th 1870 $67.94
Cash on account, 4.20, 20.00, 8.00, 10.00 January 25.

Lewis Holbrook to sawing: lath, fencing Amount due Dec. 20th $8.74
Settled January 20th, 1872

Ira West Walnut, $15.00

This completes the accounts from this little book belonging to Mathias. He probably had other account books. Most of these men are familiar neighbors and residents of Perry Township or Butler Township, in DeKalb Co., IN.

Return to normal view

Entries: 64217 **Updated:** 2008-05-01 18:47:24 UTC (Thu)
Contact: Chris Hankins

Quick Email

- *ID:* I2544
- *Name:* **Jacob Mathias Fitch**
- *Sex:* M
- *Birth:* 16 JAN 1843 in IN, Allen Co, Perry Township [1] [2]
- *Death:* 10 DEC 1923 in IN, Allen Co, Perry Township [2]
- *Burial:* IN, Allen Co, Perry Township, Huntertown Cemetery [5]
- *Occupation:* farmer 1910 [4]
- *Event:* Biography
- *Note:*

1889:
Matthias Fitch, the second son of Nathaniel, was born January 16, 1843. December 1, 1867, he was united in marriage with Frances, daughter of James and Rebecca Vandolah, and this union gave them nine children six of whom are living: Schuyler, John B., Walter, Bessie, Altha and Beatrice. Mrs. Fitch was born February 19, 1843. He is a member of the Regulators, and was once a member of the F. & A.M. He makes a specialty of raising sheep. he has 240 acres of good land in Perry township, improved, and 200 acres in Iowa. In connection with farming he also runs a water-power saw-mill built by his father.

- *Event:* Biography
- *Note:*

Mathhias was the 2nd son of Nathaniel and Sarah DeLong Fitch. He was born in a log cabin where Nathaniel's large new house was to be built. Mathias farmed 240 acres in Perry Township and made a specialty of raising sheep. He also owned farmland in Iowa. He ran the water-powered sawmill that was on his farm, as his father Nathaniel had done before him. The sawmill was a one-story building 60 by 20 feet. Mathias took over the operation of the mill about 1870 and installed a feed grinder. He continued the operation of the mill until 1908 when it was abandoned. This mill was in continuous operation for 68 years. Mathias was a member of the Regulators, an organization formed to rid the country of outlaws. David Fitch, his brother, and Jacob Kell were also members of this

Suggested Next Step:
Search OneWorldTree for:
Fitch, Jacob Mathias

Included with this search:

- View multiple generations
- Change tree views to get the look you want
- View supporting source, i.e., census images
- View alternate information
- Anonymously contact submitters of tree data

courageous organization.

- *Event:* 1920 Census 1920 IN, Allen Co, Perry Township [7]
- *Event:* 1910 Census 1910 IN, Allen Co, Perry Township [8]
- *Event:* Obituary 11 DEC 1923 IN, Allen Co
- *Note:*

Unknown newspaper:
Mathhias Fitch, 80, a well-known farmer of Allen County, living in Perry Township, died of paralysis yesterday afternoon at 2:30 o'clock at his home near the north county line, northeast of Huntertown. Relatives include three daughters, Mrs. Fred Kell, Miss Alethea Fitch, and Mrs. Beatrice Leaycraft of Los Angeles, California; two sons, Schuyler of Seattle, Washington, and John Fitch of Huntertown; five brothers, Charles and Allen of Minnesota; Amos and Harvey of Huntertown, and D. N. of Auburn.

2

- *Event:* 1900 Census 1900 IN, Allen Co, Perry Township [9]
- *Event:* 1850 Census 1850 IN, Allen Co, Perry Township [10]
- *Event:* 1880 Census 1880 IN, Allen Co, Perry Township [11]
- *Event:* 1860 Census 1860 IN, Allen Co, Perry Township [1]
- *Event:* 1870 Census 1870 IN, Allen Co, Perry Township [13]
- *Event:* Land 20 JUL 1878 IN, Allen Co
- *Note:*

.... Matthias Fitch and Frances Fitch, his wife, of Allen County, in the State of Indiana, Mortgage and Warrant to Sarah E. Fitch of Allen County in the State of Indiana, for the sum of Fifteen Hundred Dollars the following real estate, situate in Allen County and State of Indiana and described to wit: The West half of the North East Quarter of Section Four (4) Township Thirty-two (32) North, Range Twelve (12) East. To secure the payment by us of the sum of Fifty Dollars on the first day of February of each and every year during the term of the life of the Sarah E. Fitch, the same to be paid to her with interest if not paid when due and such payments cease and this mortgage to be cancelled upon the death of the said Sarah E. Fitch and the mortgagors expressly agree to pay the sum of money above secured without any relief from valuation or appraisement laws.

Father: Nathaniel Fitch b: 9 JUL 1808 in PA
Mother: Sarah DeLong b: 29 MAY 1818 in OH, Miami Co, Bethel Township

Marriage 1 Frances Vandolah b: 19 FEB 1843 in IN, Allen Co, Perry Township

- *Married:* 1 DEC 1867 in IN, Allen Co [1 1 0]

Children

1. Lucy Fitch b: 15 SEP 1868 in IN, Allen Co, Perry Township
2. Schuyler Fitch b: 24 DEC 1869 in IN, Allen Co, Perry Township
3. John Byron Fitch b: 23 JUN 1872 in IN, Allen Co, Perry Township
4. Walter Van Cuffler Fitch b: 24 MAR 1874 in IN, Allen Co, Perry Township
5. Florence Bessie Fitch b: 10 MAY 1875 in IN, Allen Co, Perry Township
6. Nathaniel Fitch b: 5 JUN 1877 in IN, Allen Co, Perry Township
7. Grace Fitch b: 19 NOV 1878 in IN, Allen Co, Perry Township
8. Althea Creola Fitch b: 30 DEC 1880 in IN, Allen Co, Perry Township
9. Beatrice Victoria Fitch b: 1 AUG 1884 in IN, Allen Co, Perry Township

Sources:

1. Title: *Valley of the Upper Maumee, Vol. I* (Madison, Wis. : Brand and Fuller, 1889.)
2. Title: Fitch, Betty (Email)
3. Title: *Cemetery Records - on-site records or observation*
   Note: 1995
4. Title: United States Census Office, *Population Schedules of the Census*
   Note: 1910
5. Title: *Valley of the Upper Maumee, Vol. I* (Madison, Wis. : Brand and Fuller, 1889.)
   Note: page 317
6. Title: Helm, T. B. (Thomas B), *History of Allen County, Indiana,* (Chicago : Kingman Bros., 1880)
7. Title: United States Census Office, *Population Schedules of the Census*
   Note: ED 20, sheet 5A
8. Title: United States Census Office, *Population Schedules of the Census*
   Note: ED 19, sheet 5B
9. Title: United States Census Office, *Population Schedules of the Census*
   Note: ED 15, page 4
10. Title: United States Census Office, *Population Schedules of the Census*
    Note: page 269
11. Title: United States Census Office, *Population Schedules of the Census*
    Note: FHL Film 1254264, page 194B
12. Title: United States Census Office, *Population Schedules of the Census*
    Note: page 106
13. Title: United States Census Office, *Population Schedules of the Census*
    Note: page 8
14. Title: Recorder's Office, county of issue, *Deed Records; Grantee/Grantor Indexes*

15. Title: Transcribed from original *Marriage Record or Certificate*
    Note: Book 7 page 146

Mary A. Wilbur

Frances Vandolah's
sister

These items were
found in the Matthias
Fitch Bible

7 Pages

Mary A. Wilbur
Twin of Perry Allen Co.
State of Indiana
December 25th 1840
Died April 19, 1880 aged
39 years 3 months and 24 days.

Catharine R. Wilbur
Dau. of S. W. + M. A. Wilbur
died Oct. 31st 1870
aged 1 month and 13 days.

1904--1909

Fifth Annual
Reunion

Methodists

Allen
County

Robison Park
September 2nd.

1904--1909

Fifth Annual
Reunion

Methodists

Allen
County

Robison Park
September 2nd

Other Accident Victims

MISS ELIZA CARROLL

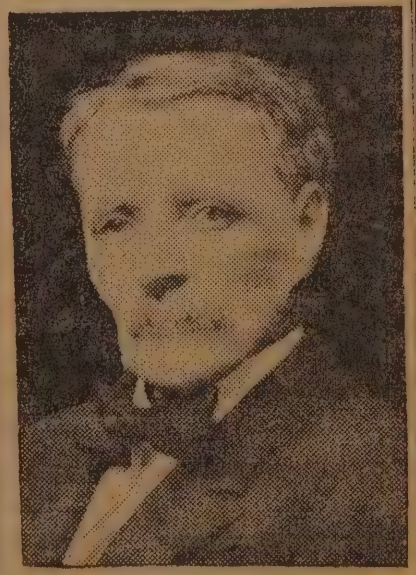

JOHN R. ROWLEY

Both Miss Carroll and Mr. Rowley were instantly killed in yesterday's crossing horror. The pictures were the only ones obtainable yesterda. Mr. Rowley's likeness was taken from a famil group and the picture of Miss Carroll, taken a number of years ago, was, so far as could be learned, the only one in existence.

Francis Fitch

Died May 26 1923

Aged 80 Yrs. 3 Mos. 7 Days

RYAN, MELCHING CO.
Fort Wayne, Ind.

The program for the conference has been announced as follows:

9:30. Singing, "All Round the World," Devotions, Mrs. Thebold; roll call of union; business session; rayer; luncheon.

1:30 p. m. Singing; devotions, Mrs. Wolford; appointments of committees; reports of superintendents; address, "Americanization," Mrs. E. E. Morgan; solo, Mrs. Katherine McDonnald; reports on girls' home, Mrs. Benner; reoding, Miss Anna Philley; election of officers; offering; prayer.

7:30 p. m. Silver medal contest; offering; benediction.

COUNTY INSTITUTE ON NEXT SATURDAY

Teachers Will Divide Into Four Groups; College Credit to Be Given by Study

Rev. A. J. Folsom will address the Allen county teachers at their regular monthly institute meeting at

Steele's Ste

MEMBER OF BETTER BUSINESS BUR

THE STEELE

BUTLER BROTHERS IN THE ARMY

Chester A. Houck.

Dewey C. Houck.

BUTLER, Ind., Aug. 28.—The pictures above are of two Butler young men, brothers, now in the army. Private Dewey Houck is nineteen years of age, and Private Chester Houck is aged eighteen. They are sons of Mr. and Mrs. A. H. Houck of this city. The young soldiers enlisted in February at Fort Wayne. They are now members of the 27th balloon corps.

LEO PIONEERS CELEBRATE THEIR GOLDEN WEDDING

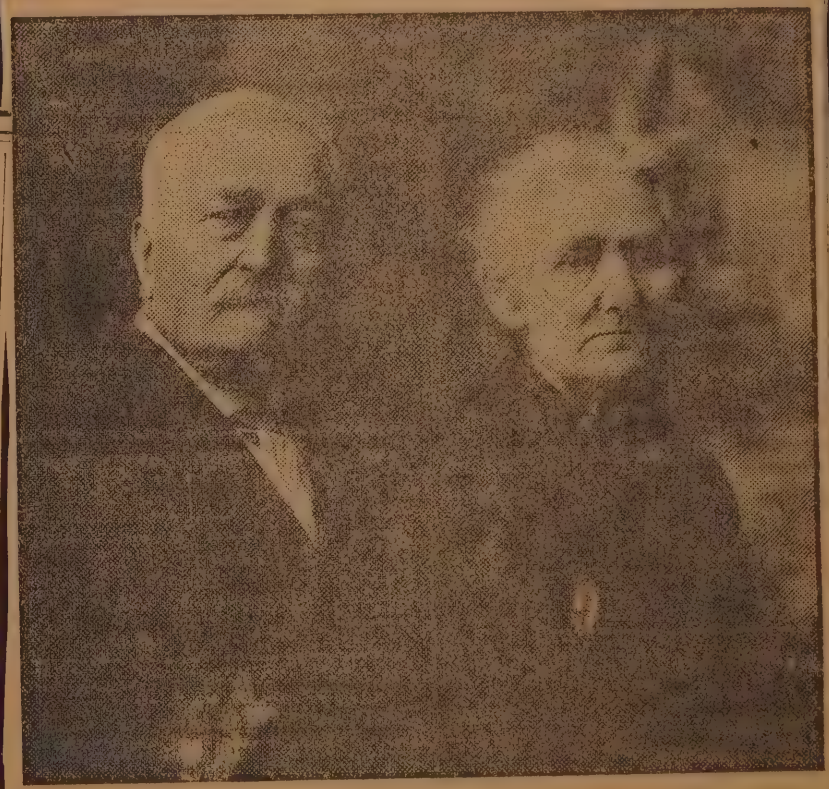

LEO, Ind., Jan 22—Mr. and Mrs. Alexander Warner, well known residents of Cedar Creek township celebrated their golden wedding anniversary Sunday, January 18.

Those present were the children, grandchildren and brothers of Mrs. Warner, also nephews and nieces of the aged couple.

A delicious dinner was served and a very pleasant time enjoyed by all.

Mr. Warner is the last member of the old Warner family, a pioneer of the community. He moved with his parents from Ohio to Allen county, Indiana, in 1842.

Mrs. Warner, formerly Maria Bender, was also born in Ohio, and moved to Indiana in 1867.

This union was blessed with three children, all of whom survive. Mrs. L. H. Rinehold, Mrs. Mary Fordyce Kensinger and Miss Daisy Warner.

Mr. and Mrs. Warner have spent their entire married life in Perry and Cedar Creek townships. Their present home is in Leo, Indiana.

The progra
been announc
9:30. Sing
World," Devo
call of uni
rayer; lunche
1:30 p. m. S
Wolford; ap
tees; report
address, "Am
E. Morgan;
McDonnald;
Mrs. Benne
Philley; elec
prayer.
7:30 p. m.
fering; bene

at their home eight miles north of the city. After a long ride a delicious lunch was served. The guests included Misses Cleo Wilson, Beatrice Robets, Daisy Shively, Leona Koehnline, Irene Zelt, Mrs. Nick Weidner, Hudson Littlefield, Kenneth Jantz, Al Philips, Arthur Kayser, Albert Albersmeyer, Edwin Zelt.

Thursday evening a jolly crowd of young people enjoyed a bob party to New Haven and return. A delicious and dainty lunch was served at the home of Miss Hattery on Greenlawn avenue. Later bunco was played and prizes wer awarded to the Misses Mesing and Casebeer; and Mssers Swartz and Mabrey. Those present to enjoy the general good time were the Misses Kutner, I. Jordan, Mayer, Schwehn, Mesing, Casebeer, Fox, L. Jordan, and Hatery. Messrs. H. Mettler, Berg, Swartz, Van Horn, Gunder, Cartwright, Dennius, O. Mettler and Hattery. Mr. and Mrs. A. Mabrey chaperoned the party.

—:—:—

THE POSIE SHOPPE

Miss Grace Moorehead arrived in the city yesterday to direct the rehearsals for the "Posie Shoppe" musical comedy, which is being produced under the auspices of the Woman's Club league. Miss Moorehead met with the different heads of the committees yesterday and stated that rehearsals would start right away and work would begin in earnest as the time is short until the play will be given. Right after school this afternoon the children chorus (fairy tales,) children from the 6, 7 and 8th grade choruses and the young people of the high school will meet at the Grace Romary Ballet school, corner Harrison and Berry streets. At 7:30 o'clock the complete cast, the chorus of society buds, and all members of the opening choruses will meet at the Romary Ballet school . It is important that every member be present and on time.

—:—:—

BLOOMINGDALE P.-T. CLUB

There will be a meeting of the Bloomingdale Parent-Teacher club this afternoon at 3:30 o'clock in the school. The civic league of the seventh grades will have charge of the

a boy present. The costumes, dances and programs were all made and taught under the direction of Miss Larene Travers, Miss Clara Pieper, Miss Martha Beierlein, Miss Anna Trenam, Miss Alice E. Hall, E. S. Hill, A. G. Cleaver. Miss Mary M. Auten head of the department of music, lead the orchestra and singing. It is needless to say that the musical operetta was a success for many people, who arrived five minutes after eight were unable to get into the auditorium. The money raised from the two performances will go into the school fund and later will be given to raise money for the milk fund, which is being promoted by the Parent-Teachers clubs. The play of the "Frog Prince" is well known by every fairy tale lover and was well produced by an excellent cast and a good chorus.

Every one at once fell in love with the dainty smiling princess, Helen Toay Underwood, who showed a great

NEURALGIA

or Headache—
rub the forehead
and temples with

VICK'S VAPORUB

"AN OUR BODYGUARD" — 30¢, 60¢, $1.20

ROGERS

DO YOU PRESCRIBE
FOR YOURSELF

FRANCIS

ental dances, including Danse Oriental this afternoon on big new Keith bill.

Theatre

Melody Garden, an act quite as mellifluous as its quaint name, is to be the feature attraction at the New Palace for the entire remainder of the week, opening this afternoon. It is an all-girl act, including in its cast a bevy of lassies who not only are excellent musicians, but also are exquisitely good to look upon. The act is given a charming setting in the interior of a flowering garden and the girls wear fetching costumes in keeping with the scenic investiture.

Emma Francis and her Arabs a group of oriental dances, with dash of the occidental jazz thrown in for good measure; Jack Goldie, burnt cork comedian with a funny line of chatter, songs and dances Frances and Humes, in songs and talk; Jerry and Gretchen O'Meara in what they call "Charactery;" Roberts and Roberts in the skit, "A True Friend;" and Fatty Arbuckle in "Fatty, the Bouncer," and the Universal Animated Weekly.

—o—

SOCIETY TO ELECT OFFICERS TO-DAY

The Woman's Foreign Missionary society of Trinity M. E. church will meet Thursday afternoon at 2 p. m. in the church parlors. A short program will be given, and the annual election of officers will take place. The opening of the mite boxes will also be a feature. Every member is urged to be present.

—o—

Use Journal-Gazette Black Type, 25c per line, average four words per line.

APOPLEXY CLAIMS PIONEER CITIZEN

DANFORD S. PARKER DIES SUDDENLY AT HUNTERTOWN.

Well-Known Resident of Allen County for Seventy-five Years—Seemed in Excellent Health—The Deaths.

One of the pioneer residents of Allen county, Danford S. Parker, died suddenly of apoplexy at 1 o'clock Monday morning at his home in Huntertown, aged eighty-six years four months and twenty-two days. Mr. Parker came to Allen county seventy-five years ago and spent three-quarters of a century as a resident of the county.

Death came unexpectedly. Mr. Parker had been in excellent health Sunday, and Sunday evening enjoyed a hearty dinner with the members of his family. About midnight he complained of stomach trou-

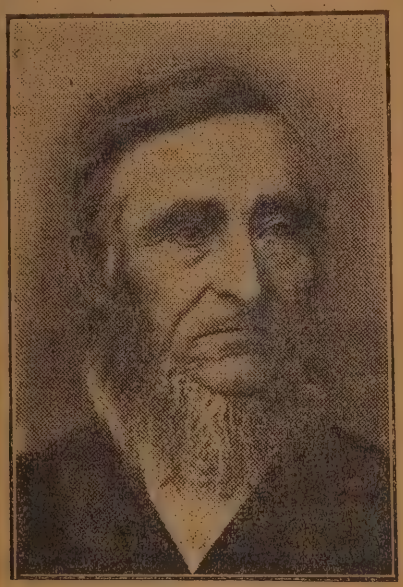

DANFORD S. PARKER.

ble, but little was thought of the incident at the time and simple home remedies were administered to relieve him. When a little later relatives went to the room they discovered he had suffered a stroke of apoplexy and death came in a short time.

The deceased was born in Jefferson county, New York, in 1823, and came with his parents to this county in 1834. The family settled on the Perry township farm near Huntertown, where death occurred. In 1855 Mr. Parker got the gold fever and went to California, where he lived three years before returning to Allen county. In 1844 he was united in marriage to Permelia Rickert, who, with two children, preceded him in death. The two children surviving are Mr. Wilson Parker and Mrs. Harvey Fitch, with whom he made his home.

Mr. Parker was for years a democrat in politics, but later turned to the cause of prohibition. He was one of the most widely known men in the county, and he lived a model life. For years he was a conspicuous figure in religious work at Huntertown. Mr. Parker was the first president of the Farmers' Mutual Insurance association in Allen county.

Funeral services will be held Wednesday morning at 11 o'clock from the Universalist church at Huntertown.

HUSBANDS RAPPED BY BILLY SUNDAY IN OMAHA TALK

OMAHA, Neb., Sept. 23.—Billy Sunday won the affections of every wife, young or old, and a lot of prospective brides here recently when he lambasted erring husbands and exposed many masculine shortcomings.

The husbands squirmed on their seats and many looked guilty. If Omaha wives were shocked by hubby kissing them when he got home they might guess he was at the tabernacle and was perfectly sober.

If the florists get hurry calls for flowers from many Omaha benedicts they may thank Billy Sunday.

Sunday told the husbands to do their lovemaking and say nice things about their wives now, not to wait until they select an epitaph.

Here's some of the things Billy said for the benefit of the Omaha husbands:

Brag on your wife while she is alive. Don't wait until the undertaker has her.

Say nice things to your wife now. Don't wait to carve them on her tombstone.

Many a dollar has been spent on rosewood coffins that should have gone for a hired girl.

Some men buy rosewood coffins and big bouquets for their wives, who never gave her $5 when she was alive.

Many men make a big splurge at the funeral to throw the wool over some other fool woman's eyes.

The height of irony is to read "At Rest" on the tombstone of a woman who was worked to death.

One man told me he married his wife because she was the best worker in the country. I knew another man who bought a mule for the same reason.

Scatter some rosebuds in your wife's path now. Don't wait until she is six feet under ground.

Some men wait to put the bouquets on the grave and say, "Darn you, smell them if you can!"

Tell the neighbors what good coffee your wife makes, so she can hear you.

Kiss your wife as you did when you were courting her. She won't mind.

Don't dress as if you were a rummage sale just because you've been married a few years.

—o—

ALBION NEWS

at their home eight miles north of the city. After a long ride a delicious lunch was served. The guests included Misses Cleo Wilson, Beatrice Robets, Daisy Shively, Leona Koehnline, Irene Zelt, Mrs. Nick Weidner, Hudson Littlefield, Kenneth Jantz, Al Philips, Arthur Kayser, Albert Albersmeyer, Edwin Zelt.

Thursday evening a jolly crowd of young people enjoyed a bob party to New Haven and return. A delicious and dainty lunch was served at the home of Miss Hattery on Greenlawn avenue. Later bunco was played and prizes wer awarded to the Misses Mesing and Casebeer; and Mssers Swartz and Mabrey. Those present to enjoy the general good time were the Misses Kutner, I. Jordan, Mayer, Schwehn, Mesing, Casebeer, Fox, L. Jordan, and Hatery. Messrs. H. Mettler, Berg, Swartz, Van Horn, Gunder, Cartwright, Dennius, O. Mettler and Hattery. Mr. and Mrs. A. Mabrey chaperoned the party.

—:—:—

THE POSIE SHOPPE

Miss Grace Moorehead arrived in the city yesterday to direct the rehearsals for the "Posie Shoppe" musical comedy, which is being produced under the auspices of the Woman's Club league. Miss Moorehead met with the different heads of the committees yesterday and stated that rehearsals would start right away and work would begin

The progra
been announ
9:30. Sing
World," Devo
call of uni
rayer; lunch
1:30 p. m.
Wolford; ap
tees; report
address, "Ar
E. Morgan;
McDonnald;
Mrs. Benne
Philley; elec
prayer.
7:30 p. m.
ferin

a boy present. The costumes, dances and programs were all made and taught under the direction of Miss Larene Travers, Miss Clara Pieper, Miss Martha Beierlein, Miss Anna Trenam, Miss Alice E. Hall, E. S. Hill, A. G. Cleaver. Miss Mary M. Auten head of the department of music, lead the orchestra and singing. It is needless to say that the musical operetta was a success for many people, who arrived five minutes after eight were unable to get into the auditorium. The money raised from the two performances will go into the school fund and later will be given to raise money for the milk fund, which is being promoted by the Parent-Teachers clubs. The play of the "Frog Prince" is well known by every fairy tale lover and was well produced by an excellent cast and a good chorus.

Every one at once fell in love with the dainty smiling princess, Helen Toay Underwood, who showed a great

NEURALGIA

or Headache—
rub the forehead
and temples with

Melody Garden, an act quite as mellifluous as its quaint name, is to be the feature attraction at the New Palace for the entire remainder of the week, opening this afternoon It is an all-girl act, including in its cast a bevy of lassies who not only are excellent musicians, but also are exquisitely good to look upon. The act is given a charming setting i the interior of a flowering garde and the girls wear fetching cos tumes in keeping with the scenic in vestiture.

Emma Francis and her Arabs a group of oriental dances, with dash of the occidental jazz throw in for good measure; Jack Goldie, burnt cork comedian with a funn line of chatter, songs and dances Frances and Humes, in songs and talk; Jerry and Gretchen O'Meara in what they call "Charactery;" Roberts and Roberts in the skit, "A True Friend;" and Fatty Arbuckle in "Fatty, the Bouncer," and the Universal Animated Weekly.

Mr. Joseph Hutzell, proprietor of a drug store on West Main street, left yesterday for a week's business trip in Chicago. During his absence Mr. Martin Detzer is in charge of the store.

Humane Officer Louis Schlaudroff made a trip about the city yesterday to ascertain whether or not horses forced to be out in the rain were properly covered while standing idle. He ordered a number of drivers to observe the law in this respect and expects to be kept busy in this line of work as long as the bad weather continues.

Attorney Joseph Haley left last night for Oklahoma on legal business. He will be gone a week or ten days.

Mr. H. P. Dexheimer, a photographer of Marion, Ind., and prominent in state Maccabee circles, is a visitor in the city.

Mr. Joseph Treuchet returned yesterday from a hunting trip in Northern Wisconsin, bringing with him a fine 200 pound buck, which he brought down last week.

REAL ESTATE TRANSFERS

Transfers of real estate compiled by J. C. Heller, abstracter, 725 Court street:

CITY.

Irwin Malick to Virginia L. VanDevanter, lot 10, H. C. Bockhill's addition, for $1,650.

Lizzie Bushman to John A. Bushman, lots 1, 2, 8, 9, 10, 11, 12, 13, 14, 15, 16, 17,

RS TO-DAY

Missionary
church will
at 2 p. m.
short pro-
the annual
take place
boxes will
y member is

ette Black
, average

Goes Two
Saves Ha

That tells you in a
use Galvanic Soap.

It goes twice as far, because
do the same work a common soap
white and clean.

Another thing that makes it go
oil which I import from Ceylon to
and there are other, cheaper domes
that would accomplish the same re

Galvanic Soap is a pure whi
white clean. It does it with less th
soap. You don't need to boil the
them, unless they're very badly soi

Galvanic Soap is the best hous
of soap-making—and that means it

One million women endorse th

I know that you will endorse it

Make the trial today. It's to y

5c B. J. Johnson

Galvan

MATHIAS FITCH

Died DEC. 10 1923

Aged 80 Yrs. 11 Mos. 4 Days

RYAN, MELCHING CO.
Fort Wayne, Ind.

at their home eight miles north of the city. After a long ride a delicious lunch was served. The guests included Misses Cleo Wilson, Beatrice Robets, Daisy Shively, Leona Koehnline, Irene Zelt, Mrs. Nick Weidner, Hudson Littlefield, Kenneth Jantz, Al Philips, Arthur Kayser, Albert Albersmeyer, Edwin Zelt.

Thursday evening a jolly crowd of young people enjoyed a bob party to New Haven and return. A delicious and dainty lunch was served at the home of Miss Hattery on Greenlawn avenue. Later bunco was played and prizes wer awarded to the Misses Mesing and Casebeer; and Mssers Swartz and Mabrey. Those present to enjoy the general good time were the Misses Kutner, I. Jordan, Mayer, Schwehn, Mesing, Casebeer, Fox, L. Jordan, and Hatery. Messrs. H. Mettler, Berg, Swartz, Van Horn, Gunder, Cartwright, Dennius, O. Mettler and Hattery. Mr. and Mrs. A. Mabrey chaperoned the party.

—:—:—

THE POSIE SHOPPE

Miss Grace Moorehead arrived in the city yesterday to direct the rehearsals for the "Posie Shoppe" musical comedy, which is being produced under the auspices of the Woman's Club league. Miss Moorehead met with the different heads of the committees yesterday and stated that rehearsals would start right away and work would begin

The progra
been announ
9:30. Sing
World," Dev
call of un
rayer; lunch
1:30 p. m.
Wolford; ap
tees; report
address, "A
E. Morgan;
McDonnald;
Mrs. Benne
Philley; elec
prayer.
7:30 p. m.
fering; ben

a boy present. The costumes, dances and programs were all made and taught under the direction of Miss Larene Travers, Miss Clara Pieper, Miss Martha Beierlein, Miss Anna Trenam, Miss Hall, E. S. Hill, A. G. Cleave
head of the
the orchestr
less to say
was a succ
arrived five
unable to g
money rais
ances will
later will
the milk f
ed by the
play of
known b
was we
cast and
Every
the da
Toay U

N

That
use Galvanic Soap.

It goes twice as far, because
do the same work a common soap
white and clean.

Another thing that makes it go
oil which I import from Ceylon to
and there are other, cheaper dome
that would accomplish the same re

Galvanic Soap is a pure whi
white clean. It does it with less th
soap. You don't need to boil the
them, unless they're very badly so

Galvanic Soap is the best hou
of soap-making—and that means i

One million women endorse t
I know that you will endorse i
Make the trial today. It's to

5c B. J. Johnson
Galvan

REAL ESTATE TRANSFERS

...tate compiled by J
...street:

Melody Garden, an act quit
mellifluous as its quaint nam
to be the feature attraction a
New Palace for the entire rema
of the week, opening this after
It is an all-girl act, including
cast a bevy of lassies who not
are excellent musicians, but als
exquisitely good to look upon.
act is given a charming setti
the interior of a flowering g
and the girls wear fetching
tumes in keeping with the scen
vestiture.

Emma Francis and her Ara
a group of oriental dances, w
dash of the occidental jazz th
in for good measure; Jack Gol
burnt cork comedian with a
line of chatter, songs and da
Frances and Humes, in songs
talk; Jerry and Gretchen O'M
in what they call "Charact
Roberts and Roberts in the sk
True Friend;" and Fatty Arb
er," and
Weekly.

Attorney Joseph Haley left last night for Oklahoma on legal business. He will be gone a week or ten days.

Mr. H. P. Dexheimer, a photographer of Marion, Ind., and prominent in state Maccabee circles, is a visitor in the city.

Mr. Joseph Treuchet returned yesterday from a hunting trip in Northern Wisconsin, bringing with him a fine 200 pound buck, which he brought down last week.

Mr. Joseph Hutzell, proprietor of a drug store on West Main street, left yesterday for a week's business trip in Chicago. During his absence Mr. Martin Detzer is in charge of the store.

Humane Officer Louis Schlaudroff made a trip about the city yesterday to ascertain whether or not horses forced to be out in the rain were properly covered while standing idle. He ordered a number of drivers to observe the law in this respect and expects to be kept busy in this line of work as long as the bad weather continues.

ERS TO
gn Missi
E. church
on at 2
"A short
nd the a
ll take
ite boxe
ry mem

zette B
e, ave

Huntertown and its environs as they appeared 42 years ago are depicted in these old photographs belonging to Mrs. Fred Kell, of Huntertown. Right—Stoner's Mill; above—Street in Huntertown with Post Office in right foreground; below — Fitch's Mill.

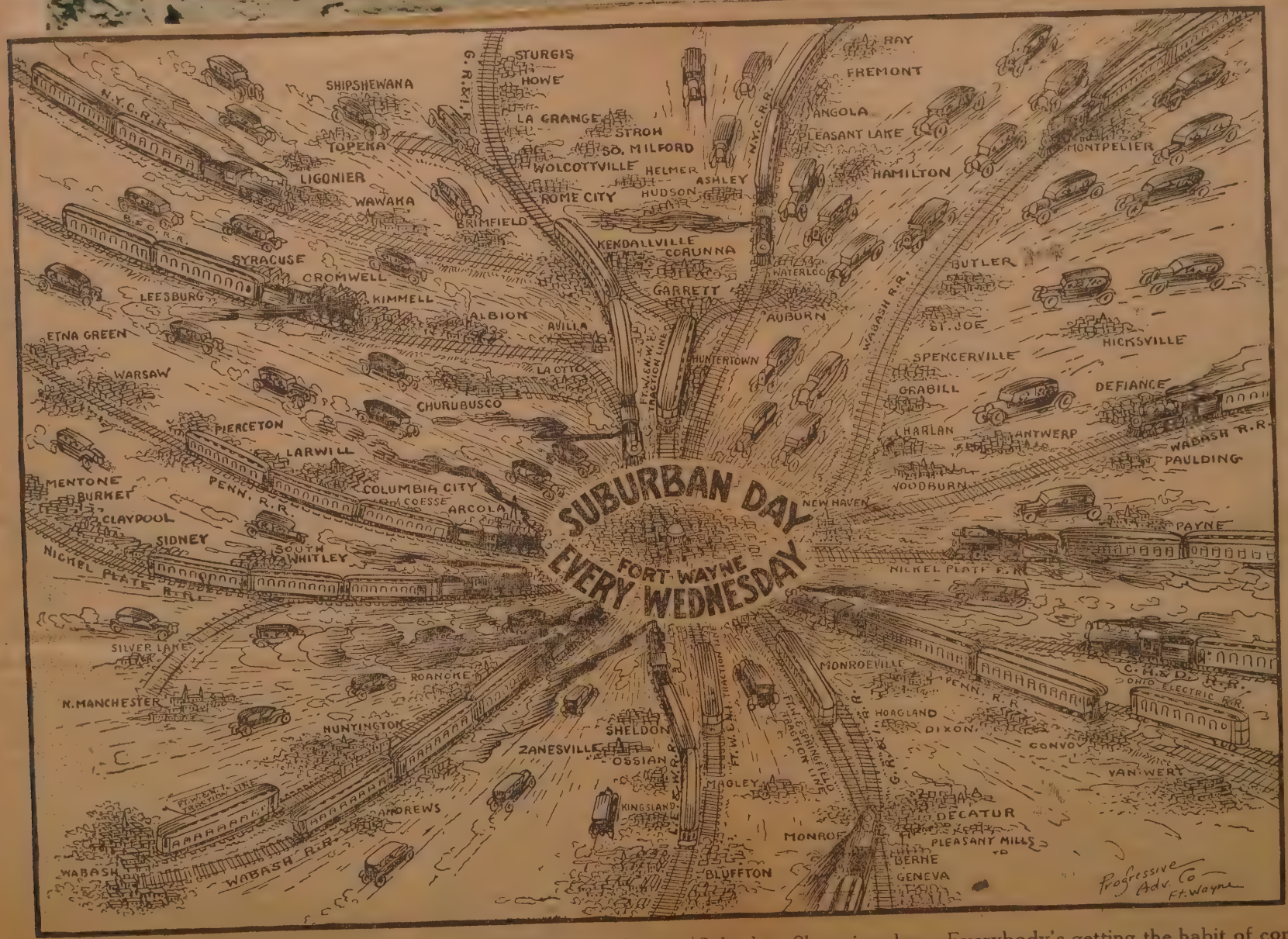

Wednesday of this week, October 31, is to be Fort Wayne's biggest Suburban Shopping day. Everybody's getting the habit of coming to Fort Wayne on Wednesday. The stores are bright with splendid new fall merchandise. Watch the Journal-Gazette for "Specials" at extremely low prices. Added attraction Wednesday: "The Human Fly"—see him climb up the perpendicular walls of the court house and to the top of the dome. Exhibition at noon, right down town.

...LYRIC TO-DAY

...how for Small Money -:-

HARRY AND DOROTHY MITCHELL
"A BREATH OF THE HEATER"

HOWARD MARTELLE
VENTRILOQUIAL NOVELTY

VALLEY CITY TRIO — A JAZZ-TIME SINGING TRIO

KEYSTONE KOMEDY — With All-Star Cast "A PAWNBROKER'S HEART"

NOTE—On and after November 1, 1917, this theatre will be compelled by law to add a 10% war tax on all admissions.
GIVE YOUR PENNIES TO UNCLE SAM BY PAYING THIS TAX.

"THE NARROW TRAIL"
From Story by Wm. S. HART — Picturized by HARVEY F. THEW

Again To-day To-morrow
At 1, 2:30, 4, 5:30, 7, 8:30 and 10

William Hart has never been seen to better advantage than in this thrilling story of the great outdoors. It is a play of action, suspense and daring deeds. Entirely and wholly satisfying, as was demonstrated by packed houses yesterday. A great star in a great play. That's the verdict. Usual added features.

Coming: GERALDINE FARRAR and WALLACE REID in "The Woman God Forgot." One of the banner attractions of the season.

...PHEUM
...NAL TIMES TO-DAY
CARLYLE BLACKWELL
Supported by Madge Evans and Evelyn Greeley in
"The Burglar."
A story of an impetuous youth who goes wrong through no fault of his own.

SCHLOSSER'S OAK GROVE
ICE CREAM
AT ALL GOOD FOUNTAINS
SPECIAL ATTENTION GIVEN SOCIALS
Give Order to Your Nearest OAK GROVE Dealer or phone 1450.
SCHLOSSER BROTHERS

EVERYBODY COMES TO FORT WAYNE ON SUBURBAN DAY

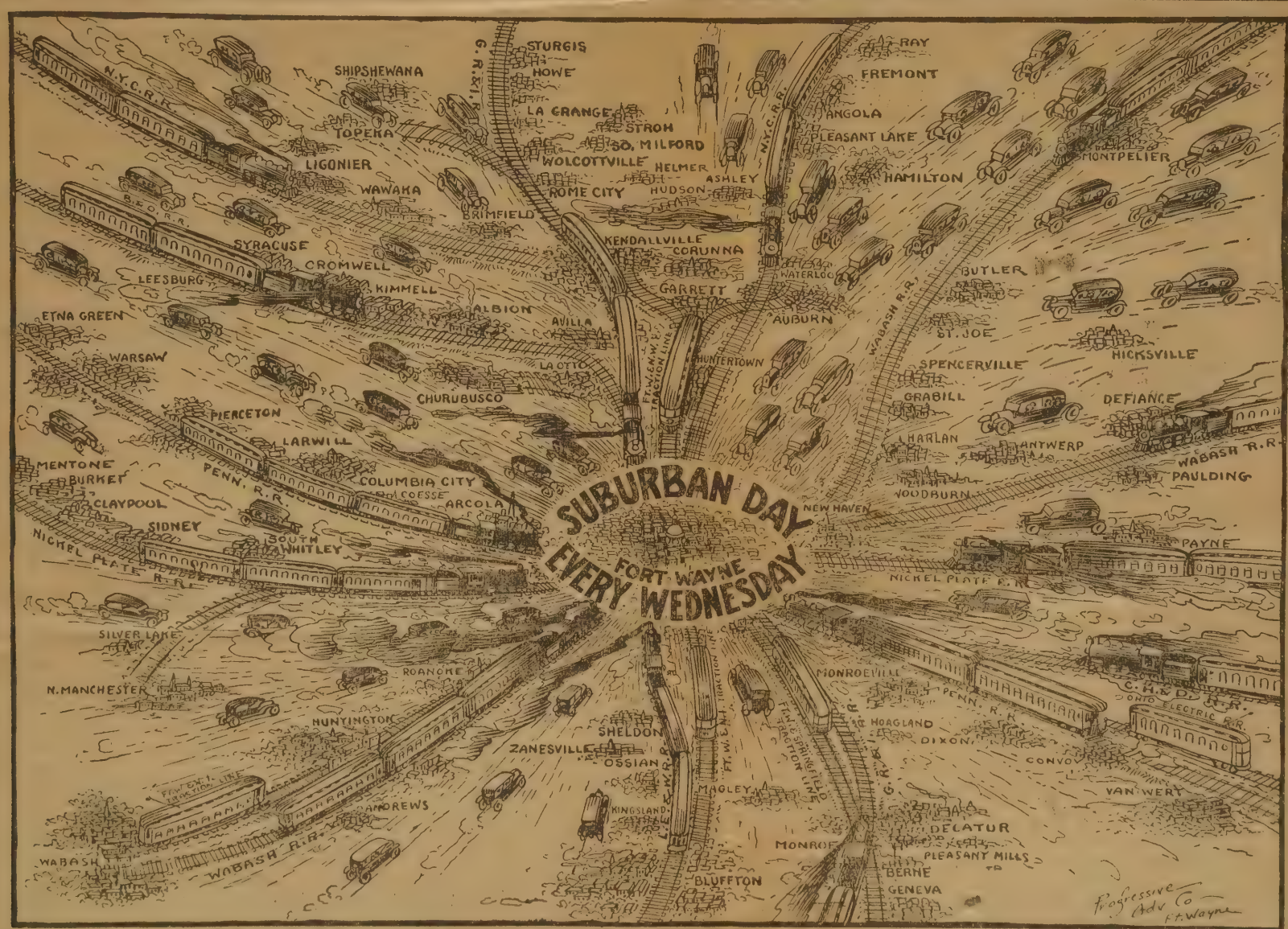

Wednesday of this week, October 31, is to be Fort Wayne's biggest Suburban Shopping day. Everybody's getting the habit of coming to Fort Wayne on Wednesday. The stores are bright with splendid new fall merchandise. Watch the Journal-Gazette for "Specials" at extremely low prices. Added attraction Wednesday: "The Human Fly"—see him climb up the perpendicular walls of the court house and to the top of the dome. Exhibition at noon, right down town.

THE INSTRUMENT OF QUALITY

Sonora

CLEAR AS A BELL

HEAR this magnificent instrument, which won the highest marking for tone quality at the Panama-Pacific Exposition.

$50	$55	$60	$75	$100
$110	$135	$150	$175	$200
$250	$375	$500	$1000	

F. C. Spiegel Piano Co.

825 Calhoun St.

Sole Agents for Fort Wayne District.

F-1

...ass Talking

...n the World

...LYRIC TO-DAY

...how for Small Money -:-

HARRY AND DOROTHY MITCHELL "A BREATH OF THE HEATER"

HOWARD MARTELLE VENTRILOQUIAL NOVELTY

VALLEY CITY TRIO A JAZZ-TIME SINGING TRIO

KEYSTONE KOMEDY

With All-Star Cast "A PAWNBROKER'S HEART"

NOTE—On and after November 1, 1917, this theatre will be compelled by law to add a 10% war tax on all admissions.

GIVE YOUR PENNIES TO UNCLE SAM BY PAYING THIS TAX.

"The NARROW TRAIL"

From Story by Wm. S. HART — Picturized by HARVEY F. THEW

Again To-day To-morrow

At 1, 2:30, 4, 5:30, 7, 8:30 and 10

William Hart has never been seen to better advantage than in this thrilling story of the great outdoors. It is a play of action, suspense and daring deeds. Entirely and wholly satisfying, as was demonstrated by packed houses yesterday. A great star in a great play. That's the verdict. Usual added features.

Coming: GERALDINE FARRAR and WALLACE REID in "The Woman God Forgot." One of the banner attractions of the season.

CAR...

Suppor...

"...

A story of a ... goes wrong

SCHLOSSER'S

OAK GROVE

ICE CREAM

AT ALL GOOD FOUNTAINS

SPECIAL ATTENTION GIVEN SOCIALS

Give Order to Your Nearest OAK GROVE Dealer or phone 1450.

SCHLOSSER BROTHERS

EVERYBODY COMES TO FORT WAYNE ON SUBURBAN DAY

...mantle ... the guests. Mrs. Wilt was ... in black satin combined with tulle, and trimmed in jet. Mrs. J. R. Heinrich, of Chicago, was in the receiving line. The orchestra also furnished music at the club. The wedding supper was served later in the evening, the bride's table being done in green and white, and having covers laid for twenty-six. In the center a tiny fountain bubbled and played, and the appointments were elaborate and elegant. There was both a bride's and a groom's cake. The place cards were in the form of wee Cupids. Late in the evening the bride donned a handsome traveling gown of brown duvetyne, trimmed with fur, with small fur-trimmed hat, and other modish accessories, and Mr. and Mrs. Chamberlin left for the east on their honeymoon, which they will spend at Washington and Hot Springs. After November 15th they will be at home at the Hotel Woodward, Broadway and 55th street, New York city. The bride has lived in this city since a small child, and has always been a favorite with the young people. After her school days here she attended the Birmingham school for girls at Birmingham, Mr. and Mrs. Gunther left at once for a short visit in Grand Rapids, Mich., from where they will go to Bay City, where the groom has a responsible position with the World's Star Knitting company.

GUNTHER-STONE.

Miss Janet Stone, of this city, and formerly of Waterloo, was married Saturday morning to Mr. G. O. Gunther, of Bay City, Mich. Rev. J. F. Porter, of the Methodist church, officiated. Mr. and Mrs. Gunther left at once for a short visit in Grand Rapids, Mich., from where they will go to Bay City, where the groom has a responsible position with the World's Star Knitting company.

ODDOU-DODANE.

A pretty wedding of the week was that which took place at St. Patrick's Catholic church, uniting Miss Bertha Dodane, daughter of Mr. and Mrs. P. F. Dodane, and Mr. Eugene Oddou, will wear more ... which surely will be a help. Use black thread with grey yarn, and white thread with brown. The thread cannot be seen, and gives support when the wool becomes weakened from wear.

...ass Talking ... the World

...LYRIC TO-DAY

...how for Small Money -:-

HARRY AND DOROTHY MITCHELL "A BREATH OF THE HEATER"

HOWARD MARTELLE VENTRILOQUIAL NOVELTY

VALLEY CITY TRIO A JAZZ-TIME SINGING TRIO

KEYSTONE KOMEDY

With All-Star Cast "A PAWNBROKER'S HEART"

NOTE—On and after November 1, 1917, this theatre will be compelled by law to add a 10% war tax on all admissions.

GIVE YOUR PENNIES TO UNCLE SAM BY PAYING THIS TAX.

...ead ...

...read ...

THE INSTRUMENT OF QUALITY

Sonora

CLEAR AS A BELL.

HEAR this magnificent instrument, which won the highest marking for tone quality at the Panama-Pacific Exposition.

$50	$55	$60	$75	$100
$110	$135	$150	$175	$200
$250	$375	$500	$1000	

F. C. Spiegel Piano Co.

825 Calhoun St.

Sole Agents for Fort Wayne District.

F-1

Miss Janet Stone, of this city, and formerly of Waterloo, was married Saturday morning to Mr. G. O. Gunther, of Bay City, Mich. Rev. J. F. Porter, of the Methodist church, officiated. Mr. and Mrs. Gunther left at once for a short visit in Grand Rapids, Mich., from where they will go to Bay City, where the groom has a responsible position with the World's Star Knitting company.

—:—:—

GUNTHER-STONE.

Miss Janet Stone, of this city, and formerly of Waterloo, was married Saturday morning to Mr. G. O. Gunther, of Bay City, Mich. Rev. J. F. Porter, of the Methodist church, officiated. Mr. and Mrs. Gunther left at once for a short visit in Grand Rapids, Mich., from where they will go to Bay City, where the groom has a responsible position with the World's Star Knitting company.

—:—:—

ODDOU-DODANE.

A pretty wedding of the week was that which took place at St. Patrick's Catholic church, uniting Miss Bertha Dodane, daughter of Mr. and Mrs. P. F. Dodane, and Mr. Eugene Oddou,

will wear more [illegible] which surely will be a help. Use black thread with grey yarn, and white thread with brown. The thread cannot be seen, and gives support when the wool becomes weakened from wear.

—:—:—

[illegible]LYRIC TO-DAY

[illegible]ass Talking

[illegible] Over organization in the World

[illegible]how for Small Money -:-

HARRY AND DOROTHY MITCHELL "A BREATH OF THE HEATER"	HOWARD MARTELLE VENTRILOQUIAL NOVELTY

VALLEY CITY TRIO — A JAZZ-TIME SINGING TRIO

KEYSTONE KOMEDY — With All-Star Cast "A PAWNBROKER'S HEART"

NOTE—On and after November 1, 1917, this theatre will be compelled by law to add a 10% war tax on all admissions.

GIVE YOUR PENNIES TO UNCLE SAM BY PAYING THIS TAX.

"The NARROW TRAIL"

Arm Story by Wm. S. HART — Picturized by HARVEY F. THEW

Again To-day To-morrow

At 1, 2:30, 4, 5:30, 7, 8:30 and 10

William Hart has never been seen to better advantage than in this thrilling story of the great outdoors. It is a play of action, suspense and daring deeds. Entirely and wholly satisfying, as was demonstrated by packed houses yesterday. A great star in a great play. That's the verdict. Usual added features.

Coming: GERALDINE FARRAR and WALLACE REID in "The Woman God Forgot." One of the banner attractions of the season.

CAR[illegible]

Suppor[illegible]

"[illegible]

A story of a [illegible] goes wrong

SCHLOSSER'S OAK GROVE

ICE CREAM

AT ALL GOOD FOUNTAINS

SPECIAL ATTENTION GIVEN SOCIALS

Give Order to Your Nearest OAK GROVE Dealer or phone 1450.

SCHLOSSER BROTHERS

EVERYBODY COMES TO FORT WAYNE ON SUBURBAN DAY

Views along Cedar Creek near Fort Wayne.
—Photos by Perry.

ROTOGRAV
P

PART FIVE
ROTOGRAVURE SUPPLEMENT

The News-Sentinel

FT. WAYNE, IND.
OCTOBER 14, 1922.

FLORIDA'S MOST BEAUTIFUL—Miss Mildred Brantley, of Lake Wales, Fla., who was declared victor over 400 fair competitors in a recent state-wide contest. We don't for a minute doubt their judgment.—W. W.

REMINDFUL OF ANCIENT BEAUTY—Something of the magnificence of ancient Egypt has been caught in this hostess gown of flower-brocaded and tinseled chiffon in Egyptian blue and gold.
—Fab Studio, from W. W. Photos.

WIDENER ACQUIRES NOTED REMBRANDT PAINTING—Rembrandt's greatest religious painting, "The Descent from the Cross," a canvas done in 1651, has just been added to the unrivaled collection of masterpieces owned by Joseph E.

Rowene is Schuyler's daughter MARRIED MARCH 12, 1913

Mrs. Hartnett, nee Fitch.
Carl H. Hartnett.

WEDDING AT FITCH HOME IN RIVERTON

Miss Rowene Fitch, of Riverton, and Carl Hubert Hartnett Were Wed Wednesday Evening.

Mr. Carl Hubert Hartnett, of 311 Roy street, Seattle, and Miss Rowene Fitch, daughter of Mr. and Mrs. S. Fitch, of Riverton, were united in marriage at the home of the bride's parents at six o'clock on Wednesday evening, March 12 1913, in the presence of the immediate members of the families of the bride and groom, Rev. J. Tinling reading the service.

The bride is an accomplished young lady and a graduate of the Queen Anne High School where she was one of the most popular students, and where the romance which culminated in marriage had its inception.

Mr. Hartnett is also agraduate of this school, where he played on the basket ball team of 1911, and was a member of the football team the previous year and also managed the track team.

Mr. Hartnett is an electrician and will be employed in Everett where the young couple will make their

BONDA RAMKER GONE

The people of Greene learned Tuesday morning with great surprise and sorrow that Bonda Ramker had passed away. He died that morning at five o,clock after a brave and hard struggle with death. He had been quite sick for the past week or two but he would not give up and rest. His breathing was hard and his heart was in a serious condition. Death came to him thus in the middle of life.

Bernard Ludwig Ramker was born in Grant County, Wisconsin, October 8, 1868 and died in Butler County, Iowa, December 24, 1912. When he was about six months old his parents, Mr. and Mrs. B. Ramker of Greene, came to Butler County to a farm about six miles east of Greene in Dayton Township. B. L. Ramker was married May 21, 1893 to Miss Hannah Crowin and to this union came six sons and one daughter. The oldest son died in infancy. The remaining children are Lewis, Willie, Glen, George, Floyd and the only daughter, Laura, ten months old. Besides the immediate family, he leaves to mourn his death, his parents, Mr. and Mrs. B. Ramker, of Greene; two brothers, Theodore, who farms six miles east of Greene, and Arthur, who is in the employ of the government in Chicago; and four sisters, Mrs. Luhring of Nashua, Mrs. A. M. Bethke, of Greene, Mrs. Herman Weiss of Greene and Miss Della Ramker, of Greene.

The funeral services were held Thursday morning at ten o'clock at St. Mary's Church with Father Sheehy officiating and interment was in Rose Hill Cemetery.

Bonda, as he was known by everyone, has been a farmer all his life, and knew how to bring results from the soil. He owned a 120 acre farm of Butler County's choice land. He was a member of the Modern Woodman Lodge and his wife will get $1000 insurance from that source.

He was a most sociable and good hearted man. He showed the friendly spirit to every one. He knew no one as simply an acquaintance but as soon as he knew a person he classed himas a friend and treated him so. His jolly good nature was marked and made him well-liked by the people of this community. He was a kind father and devoted himself to his family. He was deeply sympathetic and could not bear to see any one want.

The Press joins the many friends in extending the kindest sympathy to the bereaved family.

LAW OFFICE
CREIGHTON H. WILLIAMS
803 CALHOUN STREET
FORT WAYNE, INDIANA
TELEPHONE A-2401

August 21, 1944

Mr. John Fitch
R. R. # 1
Huntertown, Indiana

Dear Mr. Fitch:

I don't know whether or not you remember me; I came out to see you a year or so ago with Mr. Del. Fitch and Mr. Roy Welty, a lawyer, to get some information about 40 acres belonging to the estate of your sister Altha Fitch; that 40 has been sold.

What I am now writing about is for Mrs. Beatrice Leaycraft; she made a sale of the 128 acres she owns near your place, but it appears that she only has a life estate and after her death it goes to her children; but the deed from her father provides that if when she dies she has no children or descendents living, then the remainder goes to her brothers and sisters then living or to their children if they are dead. So we have to bring a suit under a special statute making parties defendant all of her brothers and sisters and their children now living. I took the dates of the deaths of your father and mother from Mrs. Leaycraft's abstract for the complaint; but she writes me that I have the dates wrong and asked me to write you to get the exact dates, that you had them recorded correctly in the old family Bible.

The dates I had were December 10, 1923 for your father's death and March 26, 1924 for your mother: this later date probably should be 1923 as Mrs. Leaycraft writes that her mother died first in the spring and her father in December of the same year; Please let me know the exact dates; I enclosed stamped envelope for your reply.

Of course there is a very slight chance of the proceeds of Mrs. Leaycraft's sale ever going to anyone but her children, because she has two children and one grandchild and it is hardly likely that all three will die before she does; if they do, then at her death the money realized from the sale after taking out the value of Mrs. Leaycraft's life estate will have to be distributed around among all these other parties, including yourself.

Very truly yours,

Creighton H. Williams

CHW:mm
enc.

WOONSOCKET LOSES BY DEATH A WOMAN OF NATION WIDE FAME

One of Pioneer Workers in W. C. T. U. and Equal Suffrage Passes Away

HAD BEEN BEFORE THE PUBLIC FOR 35 YEARS

Prominent Co-Workers of State Here ta Attend the Funeral on Sunday

Mrs. S. A. Ramsey, one of the pioneer workers in the ranks of the Woman's Christian Temperance Union and the equal suffrage movement, died at her home in this city last Friday.

The funeral occurred Sunday

first state president and Mrs. Cranmer the second. When the latter could no longer serve she so informed her staff of officers in her rooms at the hotel at Pierre, before the opening of the convention, and suggested that they kneel in prayer and ask God to direct them in their choice, which they did. When Mrs. Ramsey, who as district president had made a fine record, came forward at the opening of the morning session and led the devotional services, "she did it so impressively in her splendid young womanhood that we knew our prayer was answered, and for fourteen years she built her own monument in the hearts of the White Ribbon work-

A little Stranger arrived

On Feb. 5

Weight 6 lbs.

Name Hubert Fitch Hartnett

Gustin

~~MIDDLEBURY~~, IND. Feb 20

Your order received. Thank you.

Same will receive prompt attention.

No. 425

THE KRIDER NURSERIES

A WOMAN OF NATION WIDE FAME

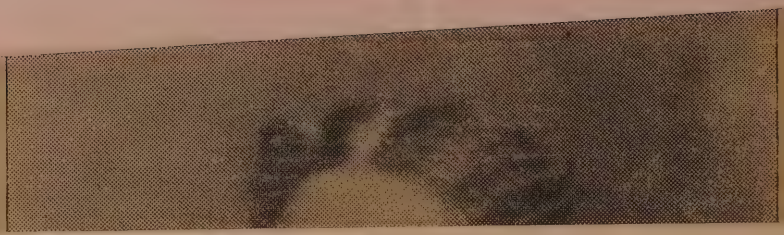

Mrs C A Leaycraft
Huntertown
Ind

OCKET, SANBORN COUNTY, SOUTH DAKOTA, THURSDAY, DECEMI

WOONSOCKET LOSES BY DEATH
A WOMAN OF NATION WIDE

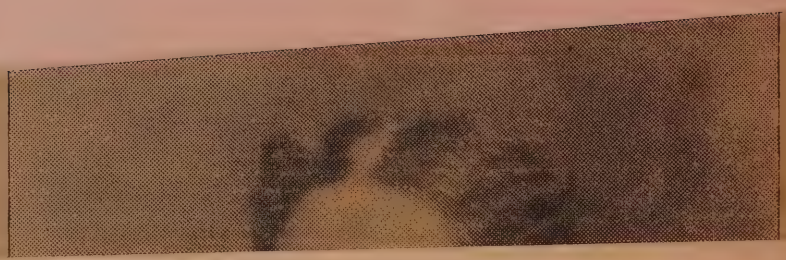

frage movement, died at her home in this city last Friday.

The funeral occurred Sunday

wered, and for fourteen years she built her own monument in the hearts of the White Ribbon work-

G-E-N-E-A-L-O-G-Y-

of the

FITCH FAMILY

of

HUNTERTOWN, INDIANA.

From JUNE 4-1840

To JUNE 1-1900

GENEALOGY of the FITCH FAMILY of HUNTERTOWN, INDIANA.

Nathaniel Fitch, Jr., Born July 9th, 1806 at Tunkhannock, Falls Township, Wyoming Co., Pa.	Son of Nathaniel Fitch, Sr., and Sarah Fitch. Maiden name, Sarah Keeler.

M-A-R-R-I-E-D-
June 4th, 1840
to

Sarah Elizabeth De Long Born May 29th, 1818 at Dayton, Miami Co., Ohio.	Daughter of George De Long and Elizabeth De Long. Maiden name, Elizabeth Stattler.

C-H-I-L-D-R-E-N-

Perry Fitch	Born	near	Huntertown,	Ind.,	Jan 6-1842
Mathias Fitch	"	"	"	"	Jan 16-1843
Mary Jane Fitch	"	"	"	"	Oct 15-1844
Charles Fitch	"	"	"	"	March 29-1846
Nancy Fitch	"	"	"	"	March 16-1848
Amos Fitch	"	"	"	"	June 11-1849
Francelia & Fitelia Fitch	"	"	"	"	April 10-1851
Harvey Fitch	"	"	"	"	July 15-1853
Sarah Elizabeth Fitch	"	"	"	"	March 29-1855
Allen Fitch	"	"	"	"	Feb 21-1857
Ida Alice Fitch	"	"	"	"	Oct 25-1858
Emeline Fitch	"	"	"	"	Feb 1-1861
John Edward Fitch	"	"	"	"	Feb 14-1864
David Nathaniel Fitch	"	"	"	"	Feb 13-1865

M-A-R-R-I-A-G-E-S-

Perry Fitch & Sarah Elizabeth Gloyd	Married	May 12-1864
Mathias Fitch & Francis Vandolah	"	Dec 1-1867
Charles Fitch & Lou Ann Clubb	"	April 12-1868
Mary Jane Fitch & Levi Beers	"	Dec 24-1873
Francelia Fitch & Christopher Fair	"	Nov 26-1874
Fitelia Fitch & Jerome Dorsey Gloyd	"	Oct 6-1875
Amos Fitch & Nancy Elizabeth Hunter	"	Nov 27-1878
Harvey Fitch & Etta Permelia Parker	"	Aug 30-1879
Sarah Elizabeth Fitch & Irvin Stratton	"	Dec 28-1881
Emeline Fitch & Allen Munroe Hartzell	"	Dec 28-1881
David Nathaniel Fitch & Emma Belle Sterling		June 1-1887
Ida Alice Fitch & Melville Arthur Mason	"	Oct 8-1891
Allen Fitch & Emma Lewillian Green	"	May 25-1893

D-E-A-T-H-S-

Nancy Fitch	Died	Sept 1-1848
John Edward Fitch	"	May 19-1870
Nathaniel Fitch, (Father)	"	Jan 1-1877
Perry Fitch	"	April 14-1900

OCKET, SANBORN COUNTY, SOUTH DAKOTA, THURSDAY, DECEMI

WOONSOCKET LOSES BY DEATH A WOM

One of Pioneer Workers
T. U. and Equal Su
Passes Away

HAD BEEN BEFORE
PUBLIC FOR

Prominent Co-Workers
Here ta Attend the
eral on Sunda

Mrs. S. A. Ramsey,
pioneer workers in th
the Woman's Christia
ance Union and the

THIS SIDE OF

frage movement, died at her home in this city last Friday.

The funeral occurred Sunday

hearts of the White Ribbon work-

Letter from
Mathias Fitch
to Granddaughter
Carolyn Kell 1922

Betty, I think mother was selling books in the summer in Wisconsin. It would have been during or just after teacher's college. Mathias died in 1923, so this was in the year before that. S

Huntiztown Ind Aug 1st 1922

Caroline Kell

Beaver Dam Wis

Dear Grand Daughter Pleased to hear from you and to know you are well and jolly. All as well as usualy are. Your Mother and her youngest daughter here to see us yesterday. I think I could show you a trick in catching pickerel. Are you going to St Paul before you come home Allen Fitch address 101 - 4th avenue South St Paul Minn. When I go to Iowa one route on the Great Western stop at Clarksville Iowa or Allison Iowa. The other route on The Rock Island stop at Clarksville or Green Iowa. Have been to the Milwaukee going to St Paul N. Fitch

Inside Mathias House

Woodwork + Doors
are of butternut and oak

Up the stairs

Pictures taken July 1973
Home of Bertha + Cecil
Myers

The Barn

MATHIAS FITCH HOME
Allen County, Indiana
May be John by horse

MATHIAS FITCH HOME
Note the wooden windmill
and window propped open

MATHIAS FITCH HOME
Across the cornfield

MR. AND MRS. JACOB KELL
Golden Wedding Anniversary

Mathias Fitch house just before it was removed. Built about 1878.

Back of the house, showing the kitchen

The Old Carding Mill building

The Stone Foundation

Door in from the porch

And what used to be the front door in the old days.

An old door and the stairway

Upstairs, hallway banister, old bedrooms

Windows and doors, probably cut in the sawmill

Old light fixtures

In the basement, whitewashed stones

Old floor, probably upstairs

Looking up the stairs

Window box, more of the stairs

Photos taken in 1988 by Ann Lyons great granddaughter of Mathias Fitch and Frances Vandolah.

A new house was built in this same spot by Dr. Mackel's family.

an old vise also in Jake Kell's possession

PERRIY FT. WAYNE, IND.

Bessie Fitch Kell

Jake"
Kell
on old
Molly

"Jake" Kell

Bessie & Frederick Kell

Jake 1934 "Smoke"

Jake Kell

Huntertown

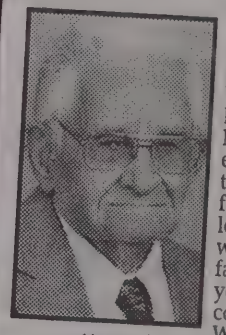

Kell

JACOB F. KELL, 99, of Huntertown, died Friday, July 11, 2003, at Heritage Park Nursing Home in Fort Wayne. Born in Perry Township, Mr. Kell spent his entire lifetime on the same family farm in rural Allen County. He was engaged in farming as a young man and co-founded Kell Well Drilling in 1944. The firm later became known as Kell Drilling, Inc., (Kell & Kell), and he operated the business along with his son for many years, retiring in 1978. He was a member of Emmanuel Lutheran Church in LaOtto, Huntertown Lodge 689 F&AM, and the Indiana and National Ground Water Associations. Surviving are his son, J. Frederick (Eula) Kell of Huntertown; his daughter, Ann (Russell) Lyon of Huntertown; nine grandchildren, Diane (Paul) Barners of Greveport, Ohio, Alan (Diane) Lyon of Greenwood, Perry (Denise) Lyons of Fort Wayne, Debi (Lloyd) Knowles of Lansing, Mich., Rick (Susan) Gulick of Cleveland, Ohio, Lisa (Timothy) Pfefferkorn of Augusta, Ga., Lana (Mark) Frey of Waterloo, and Eric and Nathan Kell, both of Huntertown; and 19 great-grandchildren. He was preceded in death by his wife, Elsie (Aden) Kell, on May 1, 1987; a son, Victor Kell; three sisters, Carolyn Davis, Sarah Elizabeth DeBolt, and Mary Ellen Arnold; and a brother, Thomas Kell. **Service is 10 a.m. Tuesday at Emmanuel Lutheran Church in LaOtto, with calling one hour before the service. Calling is also from 2 to 8 p.m. Monday at Sheets & Childs Funeral Home, Churubusco.** Burial at Huntertown Cemetery. Memorials to the church would be appreciated. Condolences to sympathy@sheetsfuneralhome.com.

junk-food needs.
ers Park parking lot early
didn't begin until 5 a.m.

▶See **Parade**/Page 5C

Non-comm
ed Met

Jacob F. Kell

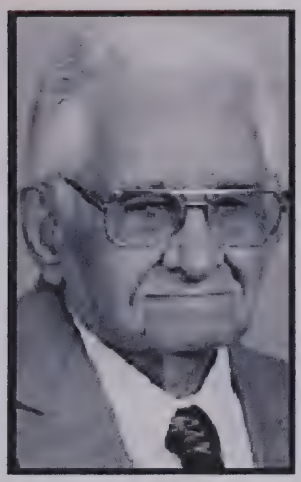

Kell

The following obituary is being republished to provide additional information. JACOB F. KELL, 99, of Huntertown, died Friday, July 11, 2003, at Heritage Park Nursing Home in Fort Wayne. Born in Perry Township, Mr. Kell spent his entire lifetime on the same family farm in rural Allen County. He was engaged in farming as a young man and co-founded Kell Well Drilling in 1944. The firm later became known as Kell Drilling, Inc., (Kell & Kell), and he operated the business along with his son for many years, retiring in 1978. He was a member of Emmanuel Lutheran Church in LaOtto, Huntertown Lodge 689 F&AM, and the Indiana and National Ground Water Associations. Surviving are his son, J. Frederick (Eula) Kell of Huntertown; his daughter, Ann (Russell) Lyon of Huntertown; nine grandchildren, Diane (Paul) Barners of Greveport, Ohio, Alan (Diane) Lyon of Greenwood, Perry (Denise) Lyons of Fort Wayne, Debi (Lloyd) Knowles of Lansing, Mich., Rick (Susan) Gulick of Cleveland, Ohio, Lisa (Timothy) Pfefferkorn of Augusta, Ga., Lana (Mark) Frey of Waterloo, and Eric and Nathan Kell, both of Huntertown; and 19 great-grandchildren. He was preceded in death by his wife, Elsie (Aden) Kell, on May 1, 1987; a son, Victor Kell; three sisters, Carolyn Davis, Sarah Elizabeth DeBolt, and Mary Ellen Arnold; a brother, Thomas Kell; and a great-grandson, Jason Caleb Lyon. Service is 10 a.m. Tuesday at Emmanuel Lutheran Church in LaOtto, with calling one hour before the service. Calling is also from 2 to 8 p.m. today at Sheets & Childs Funeral Home, Churubusco. Burial at Huntertown Cemetery. Memorials to the church would be appreciated. Condolences to sympathy@sheetsfuneralhome.com.

Published in the Fort Wayne Newspapers from 7/13/2003 - 7/14/2003.

Back

On Eagle's Wings by Scott Thoms

1234

©Mark Thomas
Printed in U.S.A.

Jacob F. Kell, 99, died at 7:20 p. m. on Friday, July 11, 2003, at the Heritage Park Nursing Home in Fort Wayne.

Mr. Kell was born March 16, 1904 in Perry Township, a son of Frederick Jacob and Florence Bessie (Fitch) Kell, and graduated from Huntertown High School in 1924. He spent his entire lifetime on the same family farm where he was born, and was married in Fort Wayne on November 15, 1930 to Elsie C. Aden.

As a young man he was engaged in farming, and in 1944 co-founded a successful well drilling business. Along with his son, he operated Kell Drilling, Inc (Kell & Kell) for many years, retiring in 1978.

He was a member of Emmanuel Lutheran Church in LaOtto, Huntertown Lodge 689 F&AM, and the Indiana and National Ground Water Associations.

Mrs. Kell died May 1, 1987. Also deceased are a son Victor; three sisters Carolyn Davis, Sarah Elizabeth DeBolt, and Mary Ellen Arnold; a brother Thomas Kell; and a great-grandson Jason Caleb Lyon.

Surviving is his son and daughter-in-law J. Frederick and Eula Kell; his daughter and son-in-law Ann and Russell Lyon; nine grandchildren Diane (Paul) Barnes, Alan (Diane) Lyon, Perry (Denise) Lyons, Debi (Lloyd) Knowles; Rick (Susan) Gulick, Lisa (Timothy) Pfefferkorn, Lana (Mark) Frey, Eric Kell, and Nathan Kell; and 19 great-grandchildren.

In Loving Memory

Jacob F. Kell

DATE OF BIRTH
March 16, 1904

DATE OF DEATH
July 11, 2003

FUNERAL SERVICES
Tuesday, July 15, 2003
10:00 a. m.
Emmanuel Lutheran Church
LaOtto, Indiana

CLERGY OFFICIATING
Pastor Sue Socha

PLACE OF INTERMENT
Huntertown Cemetery

ARRANGEMENTS ENTRUSTED TO
C. Gregory Childs
Sheets & Childs Funeral Home
Churubusco, Indiana

Emmanuel Lutheran Church
P. O. Box 44
LaOtto, Indiana 46763

"I AM the resurrection and the life. Those who **believe in me,** even though they die, **will live . . .**"

John 11:25

Funeral Service
For
Jake Kell
July 15, 2003

Emmanuel Lutheran Church
Funeral Service
For
Jake Kell
July 15, 2003

PRELUDE:

P: Blessed be the God and Father of our Lord Jesus Christ, the source of all mercy and the God of all consolation. He comforts us in all our sorrows so that we can comfort others in their sorrows with the consolation we ourselves have received from God.

C: Thanks be to God.

P: When we were baptized in Christ Jesus, we were baptized into his death. We were buried therefore with him by Baptism into death, so that as Christ was raised from the dead by the glory of the Father, we too might live a new life. For if we have been united with him in a death like his, we shall certainly be united with him in a resurrection like his.

We stand

PROCESSIONAL HYMN: LBW 518 "Beautiful Savior"

+The Liturgy of the Word+

P: The Lord be with you.

C: And also with you.

P: Let us pray. O God of grace and glory, we remember before you today our brother Jake Kell. We thank you for giving him to us to know and to love as a companion in our pilgrimage on earth. In your boundless compassion, consol us who mourn. Give us your aid, so we may see in death the gate to eternal life, that we may continue our course on earth in confidence until, by your call, we are reunited with those who have gone before us; through your Son, Jesus Christ our Lord.

C: Amen

We sit

FIRST LESSON: Job 19:23-27a

O that my words were written down! O that they were inscribed in a book! O that with an iron pen and with lead they were engraved on a rock forever! For I know that my Redeemer lives, and that at the last he will stand upon the earth; and after my skin has been thus destroyed, then in my flesh I shall see God, whom I shall see on my side, and my eyes shall behold, and not another.

PSALM 23 (spoken in unison)

The Lord is my shepherd, I shall not want.
He makes me lie down in green pastures;
he leads me beside still waters;
he restores my soul.
He leads me in right paths
for his name's sake.

Even though I walk through the darkest valley,
I fear no evil;
for you are with me;
your rod and your staff — they comfort me.

You prepare a table before me
in the presence of my enemies;
you anoint my head with oil;
my cup overflows.
Surely goodness and mercy
shall follow me all the days of my life,
and I shall dwell in the house of the Lord
my whole life long.

SECOND LESSON: Romans 8:31-35, 37-39
What then are we to say about these things? If God is for us who is against us? He who did not withhold his own Son, but gave him up for all of us, will he not with him also give us everything else? Who will bring any charge against God's elect? It is God who justifies. Who is to condemn? It is Christ Jesus, who died, yes, who was raised, who is at the right hand of God, who indeed intercedes for us. Who will separate us from the love of Christ? Will hardship, or distress, or persecution, or famine, or nakedness, or peril, or sword? No, in all these things we are more than conquerors through him who loved us. For I am convinced that neither death, nor life, no angels, nor rulers, nor things present, nor things to come, nor powers, nor height, nor depth, nor anything else in all creation, will be able to separate us from the love of God in Christ Jesus our Lord.

C: Alleluia. Jesus Christ is the firstborn of the dead; to him be glory and power forever and ever. Amen. Alleluia.

We stand
P: The Holy Gospel according to St. John the 11th chapter.
C: GLORY TO YOU O LORD!

HOLY GOSPEL: St. John 11:21-27, 38-44
Martha said to Jesus, "Lord, if you had been here, my brother would not have died. But even now I know that God will give you whatever you ask of him." Jesus said to her, "Your brother will rise again." Martha said to him, "I know that he will rise again in the resurrection on the last day." Jesus said to her, "I am the resurrection and the life. Those who believe in me, even though they die, will live, and everyone who lives and believes in me will never die. Do you believe this?" She said to him, "Yes, Lord, I believe that you are the Messiah, the Son of God, the one coming into the world."

Then Jesus, again greatly disturbed, came to the tomb. It was a cave, and a stone was lying against it. Jesus said, "Take away the stone." Martha, the sister of the dead man, said to him, "Lord,

already there is a stench because he has been dead four days." Jesus said to her, "Did I not tell you that if you believe, you would see the glory of God?" So they took away the stone. And Jesus looked upward and said, "Father, thank you for having heard me. I knew that you always hear me, but I have said this for the sake of the crowd standing here, so that they may believe that you sent me." When he had said this, he cried with a loud voice, "Lazarus, come out!" The dead man came out, his hands and feet bound with strips of cloth, and his face wrapped in a cloth. Jesus said to them, "Unbind him, and let him go."

P: The Gospel of the Lord!

C: PRAISE TO YOU O CHRIST!

We sit

SERMON

We stand

HYMN OF THE DAY: LBW 532 "How Great Thou Art"

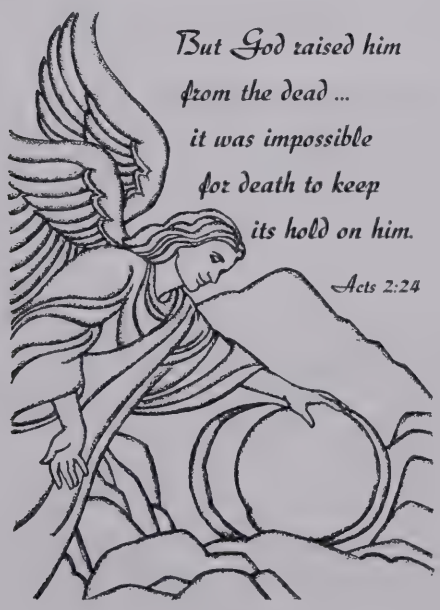

THE APOSTLES' CREED

P: God has made us his people through our Baptism into Christ. Living together in trust and hope, we confess our faith.

C: I BELIEVE in God, the Father almighty,
creator of heaven and earth.
I BELIEVE in Jesus Christ, his only Son, our Lord.
He was conceived by the power of the Holy Spirit
and born of the virgin Mary.
He suffered under Pontius Pilate,
Was crucified, died, and was buried.
He descended into hell.
On the third day he rose again.
He ascended into heaven,
and is seated at the right hand of the Father.
He will come again to judge the living and the dead.
I BELIEVE in the Holy Spirit,
The holy catholic church,
the communion of saints,
the forgiveness of sins,
the + resurrection of the body,
and the life everlasting. Amen

P: Let us pray. Almighty God, you have knit your chosen people together in one communion, in the mystical body of your Son, Jesus Christ our Lord. Give to your whole Church in heaven and on earth your light and your peace.

C: Hear us Lord.

P: Grant that all who have been baptized into Christ's death and resurrection may die to sin and rise to newness of life and that through the grave and gate of death we may pass with him to our joyful resurrection.

C: Hear us Lord.

P: Grant to us who are still in our pilgrimage, and who walk as yet by faith, that your Holy Spirit may lead us in holiness and righteousness all our days.

C: Hear us Lord.

P: Grant to your faithful people pardon and peace, that we may be cleansed from all our sins and serve you with a quiet mind.

C: Hear us Lord.

P: Grant to all who mourn a sure confidence in your loving care, that, casting all their sorrow on you, they may know the consolation of your love.

C: Hear us Lord.

P: Give courage and faith to those who are bereaved, that they may have strength to meet the days ahead in the comfort of a holy and certain hope, and in the joyful expectation of eternal life with those they love.

C: Hear us Lord.

P: Help us, we pray, in the midst of things we cannot understand, to believe and trust in the communion of saints, the forgiveness of sins, and the resurrection to life everlasting.

C: Hear us Lord.

P: Grant us grace to entrust Jake to your never-failing love which sustained him in this life. Receive him into the arms of your mercy, and remember him according to the favor you bear for your people.

C: Hear us Lord.

P: God of all grace, you sent your Son, our Savior Jesus Christ, to bring life and immortality to light. We give you thanks because by his death Jesus destroyed the power of death and by his resurrection has opened the kingdom of heaven to all believers. Make us certain that because he lives we shall live also, and that neither death nor life, nor things present nor things to come shall be able to separate us from your love which is in Christ Jesus our Lord, who lives and reigns with you and the Holy Spirit, one God, now and forever.

C: Amen

P: Lord, remember us in your kingdom and teach us to pray:

C: Our Father, who art in heaven,
hallowed be thy name,
thy kingdom come, thy will be done,
on earth as it is in heaven.
Give us this day our daily bread;
And forgive us our trespasses,
as we forgive those who trespass against us;
and lead us not into temptation
but deliver us from evil.
For thine is the kingdom,
the power, and the glory,
forever and ever. Amen

COMMENDATION:

P: Into your hands, O merciful Savior, we commend your servant, Jake Kell. Acknowledge, we humbly beseech you, a sheep of your own fold, a lamb of your own flock, a sinner of your own redeeming. Receive him into the arms of your mercy, into the blessed rest of everlasting peace, and into the glorious company of the saints in light.

C: Amen

P: Let us go forth in peace.

C: In the name of Christ. Amen

PROCESSIONAL HYMN: LBW 327 "Rock of Ages, Cleft for Me"

The committal service will be held at
Huntertown Cemetery.

THE WATER-POWERED MILLS OF ALLEN COUNTY, INDIANA

Feb., 1942

by Roy M. Bates

"I wandered by the brookside,
I wandered by the mill,
I could not hear the brook flow,
The noisy wheel was still."

They are all still; not a single water-powered mill is in operation in Allen County today. From 1827 to 1885 there were 35 of these old mills erected along the major streams of this county. They served their purpose well but were eventually forced to yield to the competition of modern equipment and methods, and one by one they gave up the ghost.

Many of these mills were forced to go out of business or install steam equipment, due to the failure of the water supply. In the earlier days, the country-side was quite heavily forested and the watersheds were bordered by low swampy areas. These areas formed reservoirs which withheld supplies of water that gradually fed water into the streams throughout the dry portion of the summer season, allowing milling operations to continue. Tile drainage and the removal of forested areas, resulted in acute water shortages. No swamp areas or shaded leaf-mold are left to retain water from rainfall and thereby regulate its running-off to the streams.

The coming of the 20th century saw only a few of these mills still carrying on, and by 1912, the lone survivor had ceased operating. Thirty years have elapsed since that time and a visit to any of these mill-sites today will show you how thoroughly the elements and time have erased from the picture practically all evidence of their former existence. With one exception, all mill buildings have been removed from their original sites or have been dismantled. The dams which diverted water for mill operation have all been eradicated. The men who erected these mills have long since passed on. There are a few men and women living who have some knowledge of the details of these mills; some were employed in the mills, others resided in the vicinity; some are decendants of former owners or operators, and it is from these people that we have obtained much of the information presented here.

The story of these water-powered mills constitutes an almost forgotten chapter of our early industrial activity. Those people interested in this subject realize that already considerable information concerning these mills has slipped away from us never to be reclaimed. And in a few decades much more will have been lost through failure to record the facts while still obtainable from the decendants of the original owners. We must rely on those mentioned above for as many of the details as can be gleaned.

GLOYD'S MILLS

Known also as Vandolah's Mills and Cedar Creek Mills

The land on which this mill was situated was purchased from the government in 1832 by James Vandolah, on his first visit to Perry Township, for the purpose of locating a desirable site for a sawmill. After purchase of the land, he returned to his home in Ohio. In 1835, he came back to the township and commenced work on the mill, completing it in 1839.

Successive owners of the mill throughout its 61 years of continuous operation, were George Gloyd; Jerone, son of George Gloyd; Edwin, brother of Jerome Gloyd; James Tucker, a former employee of Vandolah; and Jerome Bleekman, who has purchased the mill in 1896. The later is the father of Arthur Bleekman, who has resided near the mill site for many years, and to whom we are indebted for much of the data concerning this mill. Mr. Eli Garman, a life long resident of the vicinity, has also given us much assistance.

The mill was located in the northeast quarter of Section 14, Perry Township, on the right (south) bank of Big Cedar Creek, where the Old Auburn Road crosses the stream by means of a long cork screw bend. The site is picturesque, being situated in one of the most scenic areas of Allen County, where Big Cedar Creek cuts a deep gorge through the broad Wabash moraine.

The sawmill was housed in a small one-story frame building and a short time after its erection, a two-story frame grist mill was built adjacent to it on the north. The latter building was about 60 feet by 40 feet in size.

The dam, about 200 feet in length and 7 feet high, was located a considerable distance upstream from the mill. The mill race, which was about a third of a mile long, supplied power to both mills. The sawmill, which was equipped with an upright saw, was abandoned during the ownership of Jerome Gloyd.

The grist mill was equipped with three four and a half foot French buhrs, one of which now reposes on the lawn of the Arthur Bleekman home nearby. One buhr was used for processing flour, another was used for grinding cornmeal, and the third was used for grinding chop feed. The mill was powered by one large over-shot wheel and an immense turbine wheel which now lies buried in the silt and the sand on the mill site.

The mill was discontinued in 1900 and considerable damage was inflicted on the buildings by floods and ice before being dismantled in 1922.

Our efforts have brought to light 35 of these waterpowered mills formerly operating in Allen County, and we are convinced that this list is complete. Some mills have been reported to us as having used water for power, and which later investigation proved not to be the case. On the following pages we have grouped these mills by watersheds, comprising the principal streams of the county and their tributaries, and in all cases the mills are shown in their order from the headwaters of the stream to its mouth, except the mills deriving their power from the Wabash and Erie Canal, which are listed from west to east.

The major streams and the number of mills located on each are as follows: Eel River, 1 mill; The little Wabash River (including Aboite River and Indian and Robinson Creeks) 4 mills; Big Cedar Creek (including Little Cedar Creek) 6 mills; The St. Joseph River (including Carnnan Creek and Becketts Run) 8 mills; The St. Marys River (including Nickerson and Lipes Creeks) 6 mills; The Maumee River (including Six Mile Creek, Koester Ditch, Bullerman, and Grass Creeks) 6 mills; and the Wabash and Erie Canal, 4 mills.

The greatest concentration of these mills in Allen County was within the present limits of the city of Fort Wayne and northward along the St. Joseph River and Big Cedar Creek. With one exception no water-powered mills were ever erected in the southeast portion of the county comprising the area lying south of the Maumee River and eastward from the St. Marys River. This was due to the flatness of the land and the sluggishness of the streams.

A census report of Indiana taken in 1840 shows that 19 water-powered mills were in operation in Allen County at that time, with a total capital investment of $34,000 and the value of the finished products of these mills amounting to $54,000. There were at that time 14 sawmills, 2 grist mills and 3 flouring mills. The same reports show that 2352 water-powered mills were in operation in Indiana at that time= 204 were flour mills, 846 grist mills, 1248 sawmills, and 54 oil mills. This serves to indicate the extent to which water was relied upon for power in those early days. The census of mills taken at that time was based on the type of products produced. For example, if a single establishment sawed lumber and also ground grain, this was treated as two mills, whereas in the following accounts we have listed them as one unit.

During the months involved in obtaining the data on Allen County water-mills, we have interviewed approximately 140 persons with some knowledge of the subject. Of this number, Mr. Orange Cook of Fort Wayne is probably the best informed man on water-powered mills in the county. His earlier years were spent in mill operation (see Cedarville Mill) and his knowledge of the subject is thorough. He is the only man in the county that we have been able to locate, who, if called upon, could still dress a mill stone or buhr, and if the occasion demanded, he could supervise the construction of the old type timbered dam. There are several men in the county who could still carry on mill operations and build dams but men in this locality who can dress buhrs are as scarce as skippers of square riggers.

THE FITCH MILL

This mill and the Manning Mill at Hamilton (Leo) both began operations in the year 1840 and quit business in 1908, a record of 68 years of continuous operation, being exceeded only by Stoner's Mill, which operated continuously for 76 years, the latter holding the record for the county.

Harry Fair erected a carding mill on Little Cedar Creek in 1840. Little Cedar is a tributary of Big Cedar Creek, and the waters of the two streams merge in Perry Township about three quarters of a mile south of the DeKalb County line. The mill stood on the left bank of the stream, a short distance above its mouth, in the Northeast quarter of Section 4.

The dam, about 65 feet in lenght and 4 feet in height, was situated in DeKalf County, about one mile upstream from the mill. The mill race serving this mill was the longest of any of the county.

The building was two stories in height and 40 X 20 feet in size. It was powered by an over-shot wheel. The mill was moved downstream and the race lengthened, after trouble developed with the water supply. Shortly after the mill was built it was purchased by Nathaniel Fitch, who erected a saw mill adjacent to the carding mill.

The saw mill was a one-story building 60 X 20 feet. Its equipment consisted of an upright saw, which was later replaced by a circular saw, and a 6-foot turbine wheel which remains on the site today.

The carding mill was abandoned about 1869 or 1870 and the saw mill was afterward operated by Mathias Fitch, son of Nathaniel, who installed a feed-grinder and continued the mill's operation until its abandonment in 1908. The carding mill building is now serving as a stock barn on the farm of John Fitch, who has given us the above information. A portion of the saw mill fell down and the remainder was dismantled.

STONERS MILL

(known also as the Shryock Mill)

This mill operated continuously for 76 years (1834-1910), the longest service record among the 35 water-powered mills of Allen County.

Blair & Wines erected the mill in 1834, on the line between Sections 3 and 4 of Perry Township, a little less than one mile south of the Dekalb County line, on the right (west) bank of Big Cedar Creek, and near the Old Coldwater Road (now U.S. 27). The mill was situated very near the confluence of Little Cedar and Big Cedar Creeks.

This was the first water-powered mill erected in Perry Township and was equipped only for sawing lumber by means of an upright saw. It is supposed that Blair and Wines were aided in their venture by outside capital. The following year 1835, Samuel Shryock acquired the mill and purchased a set of buhrs at Dayton, Ohio, after which he did custom grinding. Prior to the installation of the buhrs, an 18-inch corn-cracker had been installed, which later proved to be very unsatisfactory. Mr. Shryock operated the mill until 1850 or 1851. wjem Kpjn Stoner became the propietor. After a number of years of operation by Stoner, George Kell assumed ownership and installed the "Roller-Prpcess" for milling flour. After Kell, came Jacob Snyder and a partner, whose name we do not know. The last operator of the mill was William Freese, brother of Charles Freese, a prominent Fort Wayne business man. Mr. Freese closed the mill about 1910.

The mill building was very large, being 125 feet in length and 50 feet wide. It was of frame construction, two and a half stories in height. The mill sat astride the race, which was almost a mile in length. Water was impounded by a dam located to the north in DeKalb County. The dam was about 100 feet in length and 6 feet high, and was constructed of timbers, rock and debris. A reservoir was constructed near the dam to insure a good supply of water.

Prior to the installation of the roller-process, the mill was equipped with two 4-foot stone buhrs, one being used for wheat, the other for corn grinding.

The building stood for many years after its abnadonment and was eventually torn down. The channel of Big Cedar Creek was deepened by dredging in 1916, and in the following year the dam was destroyed by spring freshets.

The country surrounding Stoners Mill is quite scenic, so the mill site became a very popular picnic ground. Groups came from Ft. Wayne and other nearby towns to spend Sundays and holidays amid the beauties of the Cedar Creek Hills. Shortly after the closing of the mill, some Fort Wayne citizens became interested in purchasing the site for recreation grounds, to be Known as "Old Farm Garden," but the project failed to materialize.

Mr. John Fitch of Perry Township, and Mr. Willard W. Clark of Fort Wayne, had aided us in the preparation of this account.

THE JASON HATCH MILL

Jason Hatch cleared some land in the northeast portion of Perry Township and in 1834 built a sash sawmill on the right (south) bank of Big Cedar in the southeast quarter of Secion 10.

Not much is known of this mill. Kingman's HISTORY OF ALLEN COUNTY merelygives the date of its erection. The only person whom we have been able to find with some knowledge of its existence is Mr. Harvey Fitch, a resident of Huntertown, who is now 88 years of age, and who as a boy spent considerable time in the vicinity of the mill site.

The dam serving the mill was a frail structure built of brush, gravel and debris, and required constant repair, due to the ravages of ice and high waters. It was about 70 feet long and 3 to 4 feet high. The site of this dam has for years been a favorite swimming hole and the site is now referred to as Miller's Dam, so named for the last operator of the mill. The mill was shut down some time between 1855 and 1858 and Mr. Fitch says that in later years, the mill was equipped with a corn-cracker. Some traces of the dam abutments are still visible.

eaders

(Right) This is a picture of the Perry Fitch family of Butler Township, DeKalb County, just north of the Allen-DeKalb County line. The seven sons were; Bert, Kels, Bill, George, Oliver, Frank and Claude. The daughter is Mrs. Pearl Gladbach, widow of Godfrey Gladbach, former assistant post master in Fort Wayne. Mrs. Gladbach resides at 1612 Schilling Street, Fort Wayne. The old family house still stands. This photo was provided by Mrs. Cecil E. Fitch, R.R. 2, Box 24, Waterloo.

This is the Perry Fitch House built in DeKalb Co. Indiana

We almost rented this house when we left Avilla. Spent a day cleaning but changed our minds because of the high cost of heating.

Took these pictures the summer of 1972. The new owner is restoring this house.

Nathaniel & Sarah Fitch Family Map

Shaded areas represent land in Allen and DeKalb Counties that was owned by the Fitch family or its relatives around 1880.

The locations of the mills, schools, houses, etc. are approximate.

As a indication of size, the Fitch Homestead quadrant is 160 acres.

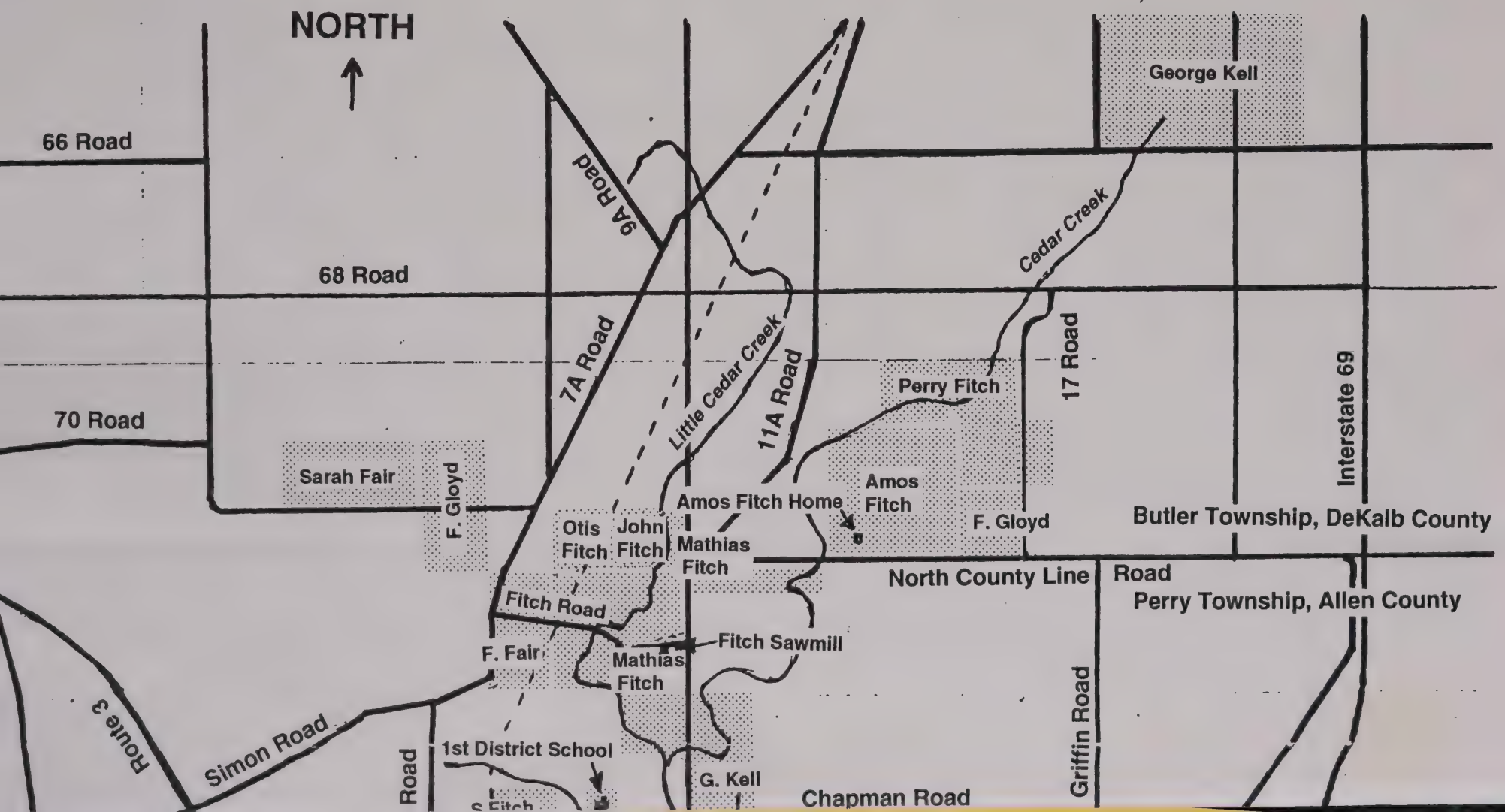

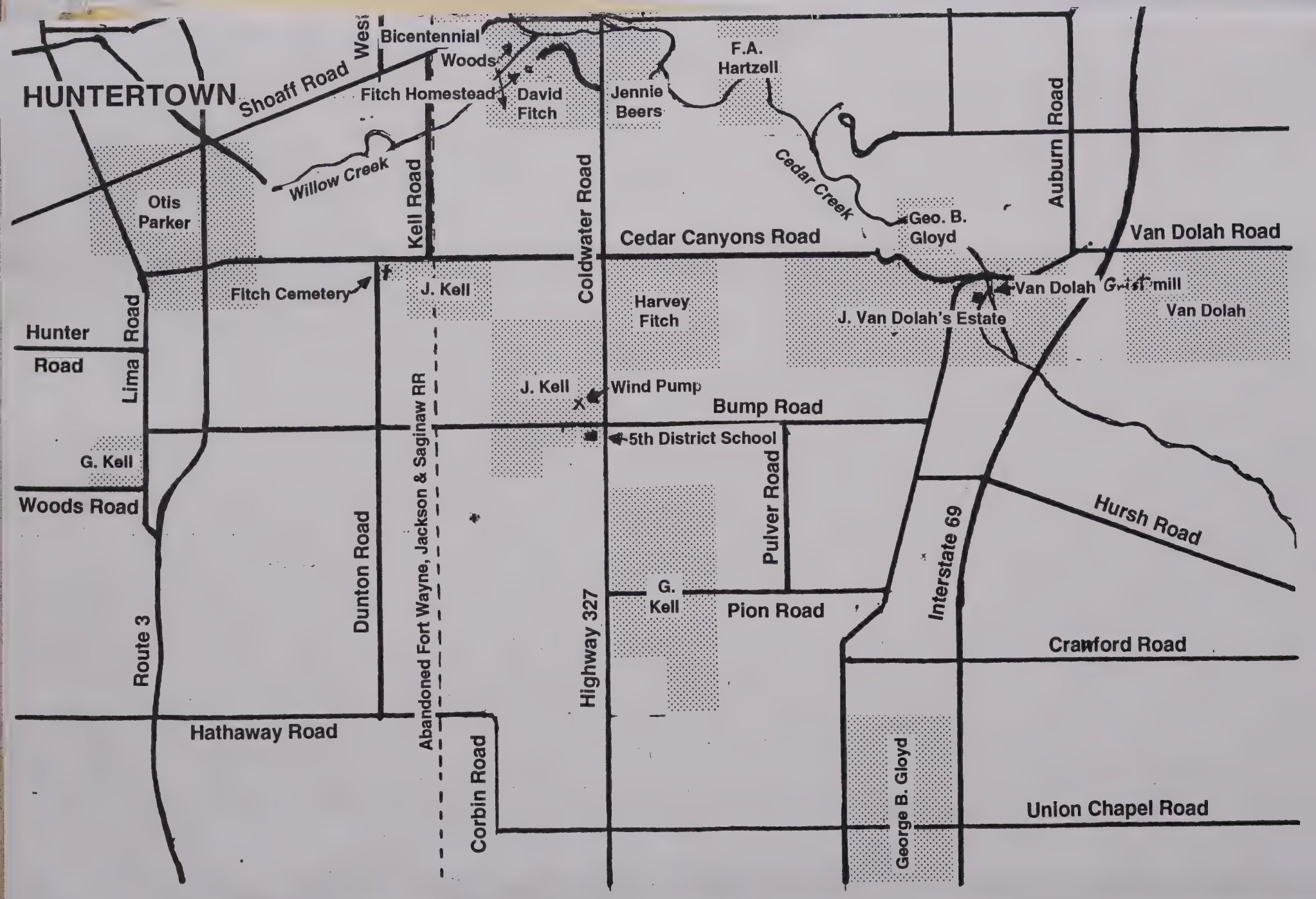
HUNTERTOWN
Shoaff Road
West
Bicentennial
Woods
Fitch Homestead
David Fitch
Jennie Beers
F.A. Hartzell
Willow Creek
Cedar Creek
Auburn Road
Otis Parker
Kell Road
Coldwater Road
Cedar Canyons Road
Geo. B. Gloyd
Van Dolah Road
Fitch Cemetery
J. Kell
Harvey Fitch
Van Dolah Grist mill
J. Van Dolah's Estate
Van Dolah
Hunter Road
Lima Road
J. Kell
Wind Pump
Bump Road
5th District School
G. Kell
Woods Road
Dunton Road
Abandoned Fort Wayne, Jackson & Saginaw RR
Pulver Road
Hursh Road
Interstate 69
G. Kell
Pion Road
Highway 327
Route 3
Crawford Road
Hathaway Road
Corbin Road
George B. Gloyd
Union Chapel Road

1900

State: Indiana
County: Allen

SCHEDULE No. 1.—POPULATION.

Township or other division of county: Perry Township
Name of Institution: X
Name of incorporated city, town, or village, within the above-named division: Hoagland X

Enumerated by me on the 6 day of June, 1900, Ernest L Hall

Location	Name	Relation	Sex	Color	Date of birth	Age	Place of birth	Father's place of birth	Mother's place of birth	Citizenship
	Grace Wanda	Daughter	F	W	May 1892	7	Ind	Indiana	Germany	Ohio
	Emmerett Henry	Son	M	W	Dec 1892	7	S	Indiana	Germany	Ohio
	" Frank	Son	M	W	Sept 1879	20	S	Indiana	Germany	Ohio
	Grace Adda	G. Daughter	F	W	Mar 1893	12	S	Indiana	Indiana	Indiana
	Emmerett Clyde	G. Son	M	W	Jan 1898	4	S	Indiana	Indiana	Indiana
	" Ellinor	G. Daughter	F	W	Oct 1896	3	S	Indiana	Indiana	Indiana
	Cripple Frederick	Head	M	W	Mar 1854	26	S	Indiana	Indiana	Indiana
	" Leo	Son	M	W	Dec 1881	18	S	Indiana	Indiana	Indiana
	" James	Son	M	W	Aug 1871	8	S	Indiana	Indiana	Indiana
	" Sister	Daughter	F	W	Feb 1883	17	S	Indiana	Indiana	Indiana
	" Bill	Son	M	W	Aug 1888	10	S	Indiana	Indiana	Indiana
	" Lydia	Mother	F	W	May 1835	65	Wd	Germany	Germany	
	Cripple Dave	Head	M	W	Oct 1875	24	M	Indiana	Indiana	Indiana
	" Hulda	Wife	F	W		18	M	Indiana	Indiana	Indiana
	Kinsey John	Head	M	W	Dec 1866	33	M	Indiana	Ohio	Indiana
	" Ella	Wife	F	W	June 1868	31	M	Indiana	Iowa	Ohio
	" Rosco	Son	M	W	March 1899	1	S	Indiana	Indiana	Indiana
	Fitch Mathew	Head	M	W	Jan 1843	57	M	Indiana	Iowa	Ohio
	" Francis	Wife	F	W	Feb 1863	37	M	Indiana	Ohio	Virginia
	" Otha	Daughter	F	W	Dec 1889	10	S	Indiana	Indiana	Indiana
	" Bertrey	Daughter	F	W	Aug 1894	5	S	Indiana	Indiana	Indiana
	Coffer Clark	Head	M	W	Jan 1857	43	M	Indiana	New York	Iowa
	" Ella	Wife	F	W	Oct 1860	41	M	Indiana	New York	Ohio
	" Celia	Daughter	F	W	Feb 1887	13	S	Indiana	Indiana	Indiana
	" Margaret	Daughter	F	W	Aug 1891	8	S	Indiana	Indiana	Indiana
	" Dainford	Son	M	W	May 1893	7	S	Indiana	Indiana	Indiana
	" Angeline	Daughter	F	W	Feb 1895	5	S	Indiana	Indiana	Indiana
	" Mary	Daughter	F	W	Nov 1896	3	S	Indiana	Indiana	Indiana
	Huffelfinger Jacob	Head	M	W	Oct 1845	54	M	Ohio	Ohio	Ohio
	" Hanley	Wife	F	W	Sept 1845	39	M	Indiana	Iowa	Iowa
	" Claud	Daughter	F	W	May 1889	11	S	Indiana	Indiana	Indiana
	" Ella	Daughter	F	W	Oct 1896	3	S	Indiana	Indiana	Indiana
	Kelley Thomas	Head	M	W	Apr 1837	63	M	Indiana	France	France
	" Olivia	Wife	F	W	Dec 1877	22	M	Indiana		Ohio
	" Claud	Son	M	W	Mar 1895	5	S	Indiana	Indiana	Indiana
	" Paul R.	Son	M	W	Jan 1897	3	S	Indiana	Indiana	Indiana
	Johnson Albert	Head	M	W	Aug 1871	28	M	Indiana	Indiana	Indiana
	" Emma	Wife	F	W	July 1877	23	M	Indiana	Indiana	Indiana
	" Willie	Daughter	F	W	June 1896	3	S	Indiana	Indiana	Indiana
	" Lorraine	Daughter	F	W	May 1899	1	S	Indiana	Indiana	Indiana
	Cuff Ludwick	Head	M	W	Jan 1869	31	M	Indiana	Iowa	Ohio
	" Effie	Wife	F	W	Apr 1874	25	M	Indiana	Ohio	Ohio
	" Burgess E.	Son	M	W	July 1899	1	S	Indiana	Indiana	Indiana
	Mills Jerome	Head	M	W	Oct 1850	49	M	Ohio	France	France
	" Christina	Wife	F	W	Dec 1850	51	M	Minnesota		
	" Clara	Daughter	F	W	Oct 1877	22	S	Indiana	Ohio	Minnesota
	" Anthony	Son	M	W	Sept 1879	19	S	Indiana	Ohio	Minnesota
	" Jesse	Daughter	F	W	Nov 1882	17	S	Indiana	Ohio	Minnesota
	" Regine	Daughter	F	W	July 1887	12	S	Indiana	Ohio	Minnesota
	" Herman	Son	M	W	Feb 1891	9	S	Indiana	Ohio	Minnesota

TWELFTH CENSUS OF THE UNITED STATES.

Indiana

Nathaniel & Sarah Fitch Family Map

Shaded areas represent land in Allen and DeKalb Counties that was owned by the Fitch family or its relatives around 1880.

The locations of the mills, schools, houses, etc. are approximate.

As a indication of size, the Fitch Homestead quadrant is 160 acres.

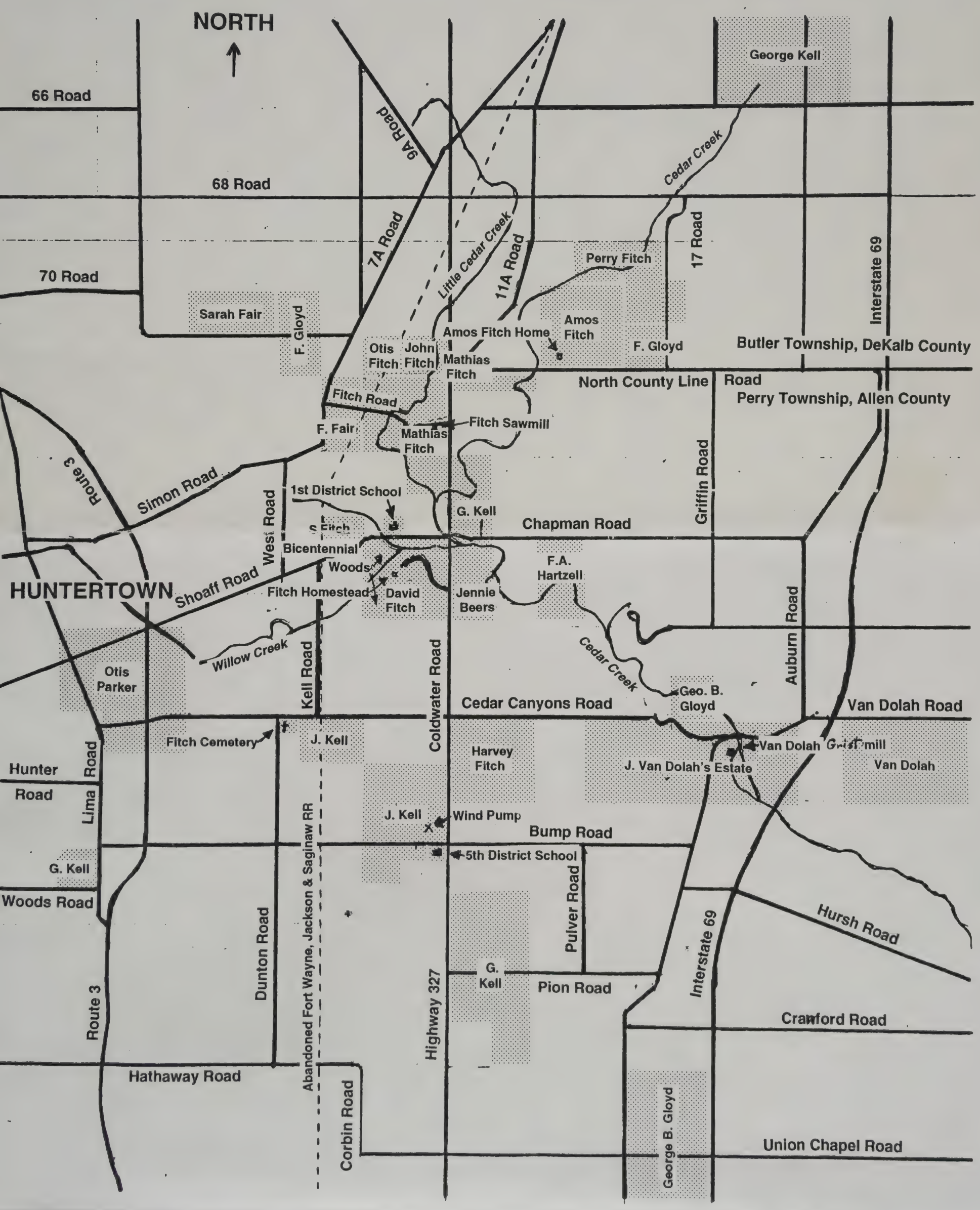

1900

State Indiana
County Allen

SCHEDULE No. 1.—POPULATION.

Township or other division of county Perry Township — Name of Institution, X
Name of incorporated city, town, or village, within the above-named division, Hoagland X
Enumerated by me on the 6 day of June, 1900, Ernest L. Hall

Street	House No.	Dwelling No.	Family No.	Name	Relation	Sex	Color	Month of birth	Year of birth	Age	Married or single	Number of years married	Number of children born to this mother	Number of children living	Place of birth of this person	Place of birth of father of this person	Place of birth of mother of this person	Year of immigration	Number of years in U.S.	Citizenship	Occupation
				Fnece Wanda	Daught	F	W	May	1892	37	M		1	1	Indiana	Germany	Ohio				
				Emmerett Henry	Son	M	W	Dec	1877	27	S				Indiana	Germany	Ohio				
				" Frank	Son	M	W	Sept	1879	20	S				Indiana	Germany	Ohio				
				Fnece Adda	S. Daught	F	W	March	1893	12	S				Indiana	Indiana	Indiana				
				Emmerett Clyde	S. Son	M	W	June	1896	4	S				Indiana	Indiana	Indiana				
				" Ellwood	S. Daught	F	W	Oct	1896	3	S				Indiana	Indiana	Indiana				
				Cripple Fidelity	Head	M	W	March	1844	22	S				Indiana	Indiana	Indiana				
				" Chas	Bro	M	W	Dec	1881	18	S				Indiana	Indiana	Indiana				
				" James	Bro	M	W	Aug	1871	8	S				Indiana	Indiana	Indiana				
				"	Sister	F	W	Feb	1873	17	S				Indiana	Indiana	Indiana				
				" Will	Bro	M	W	Aug	1886	14	S				Indiana	Indiana	Indiana				
				" Lydia J.	Mother	F	W	May	1855	40	Wd		6	6	Indiana	Germany	Germany				
				Cripple Sarah A.	Head	F	W	Oct	1825	20	M	0			Indiana	Indiana	Indiana				
				" Hulda	Wife	F	W			18	M	0	0	0	Indiana	Indiana	Indiana				
				Kinsey John A.	Head	M	W	Dec	1856	31	M	2			Indiana	Ohio	Indiana				
				" Ella	Wife	F	W	Jan	1868	31	M	2	1	1	Indiana	Iowa	Ohio				
				" Rosco	Son	M	W	March	1899	1	S				Indiana	Indiana	Indiana				
				Fitch Matthew	Head	M	W	Jan	1843	57	M	36			Indiana	Iowa	Ohio				
				" Francis	Wife	F	W	Feb	1843	57	M	36	9	6	Indiana	Ohio	Virginia				
				" Otha	Daught	F	W	Dec	1880	19	S				Indiana	Indiana	Indiana				
				" Beatrice	Daught	F	W	Aug	1889	10	S				Indiana	Indiana	Indiana				
				Gaston Chas	Head	M	W	Jan	1852	48	M	11			Indiana	New York	Penn				
				" Ella	Wife	F	W	Oct	1869	31	M	11	5	3	Indiana	New York	Ohio				
				" Edna	Daught	F	W	Feb	1891	10	S				Indiana	Indiana	Indiana				
				" Georgetta	Daught	F	W	Aug	1891	8	S				Indiana	Indiana	Indiana				
				" Dainford	Son	M	W	May	1893	7	S				Indiana	Indiana	Indiana				
				" Angeline	Daught	F	W	Feb	1895	5	S				Indiana	Indiana	Indiana				
				" Mary	Daught	F	W	Nov	1896	3	S				Indiana	Indiana	Indiana				
				Pfeffinger Jacob	Head	M	W	Oct	1845	55	M	18			Ohio	Penn	Penn				
				" Hardy	Wife	F	W	Sept	1850	39	M	18	2	2	Indiana	Penn	Penn				
				" Clara	Daught	F	W	May	1889	11	S				Indiana	Indiana	Indiana				
				" Ella	Daught	F	W	Oct	1896	3	S				Indiana	Indiana	Indiana				
				Kirby Joseph	Head	M	W	Apr	1857	43	M	17			Indiana	France	France				
				" Olivia	Wife	F	W	Dec	1877	22	M	17	8	4	Indiana		Ohio				
				" Claud	Son	M	W	Mar	1896	4	S				Indiana	Indiana	Indiana				
				" Paul A.	Son	M	W	Jan	1897	3	S				Indiana	Indiana	Indiana				
				Johnson Albert	Head	M	W	Aug	1871	28	M	2			Indiana	Indiana	Indiana				
				" Emma	Wife	F	W	July	1877	23	M	2	2	2	Indiana	Indiana	Indiana				
				" Willis	Daught	F	W	June	1898	1	S				Indiana	Indiana	Indiana				
				" Lorena	Daught	F	W	May	1899	1	S				Indiana	Indiana	Indiana				
				Duff Andrew J.	Head	M	W	Jan	1869	31	M	21			Indiana	Penn	Ohio				
				" Ella M.	Wife	F	W	Apr	1856	39	M	21	1	1	Indiana	Ohio	Ohio				
				" Harry E.	Son	M	W	July	1889	10	S				Indiana	Indiana	Indiana				
				Howe Jerry	Head	M	W	Oct	1850	49	M	25			Ohio	France	France				
				" Christina	Wife	F	W	Dec	1855	41	M	2	6	6	Minnesota						
				" Clara	Daughter	F	W	Oct	1879	20	S				Indiana	Ohio	Minnesota				
				" Anthony	Son	M	W	Sept	1881	18	S				Indiana	Ohio	Minnesota				
				" Iva	Daught	F	W	Nov	1883	17	S				Indiana	Ohio	Minnesota				
				" Irene	Daught	F	W	July	1885	15	S				Indiana	Ohio	Minnesota				
				" Herman	Son	M	W	Feb	1891	9	S				Indiana	Ohio	Minnesota				

TWELFTH CENSUS OF THE UNITED STATES.

Indiana

State: Ind.
County: Allen

SCHEDULE No. 1.—POPULATION.

Supervisor's District No. 12
Enumeration District No. 18
Sheet No. 11

Township or other division of county: Perry Township
Name of Institution: X
Name of incorporated city, town, or village, within the above-named division: Harlan Corporation
Ward of city: X

Enumerated by me on the 23 day of June, 1900, Ernest L. Hull, Enumerator.

Line	Street	House No.	Dwelling No.	Family No.	Name	Relation	Sex	Color	Age	Date of Birth	Married	Years married	Children born	Children living	Children dead	Place of birth of self	Place of birth of father	Place of birth of mother	Citizenship	Occupation	Education	Disease	Defective
1					Fick Cecil	Daughter	F	W	7	June 1892	S					Indiana	Indiana	Indiana					
2					" Ernest	Son	M	W	4	June 1899	S					Indiana	Indiana	Indiana					
3	221	223			Fick Sarah	Wife	F	W	37	May 1863	12	M	6	5	1	Ohio	Germany	Germany			70	0	7
4	224	224			Fick John	Head	M	W	38	June 1862	20	M	3			Indiana	Indiana	Indiana		Farmer	O	R	7
5					" Bell	Wife	F	W	27	Nov 1872	15	M	0	1	1	Indiana	Indiana	Indiana					
6					" Frank	Daughter	M	W	1	Nov 1899	1	S				Indiana	Indiana	Indiana					
7	226	226			Hutton James M.	Head	M	W	38	June 1862	18	M	6			Indiana	Ohio	Ohio		Farmer	O	R	7
8					" Mary	Wife	F	W	37	Nov 1862	17	M	6	1	1	Indiana	Ohio	Ohio					
9					" Merrill	Son	M	W	4	May 1896	4	S				Indiana	Indiana	Indiana					
10	225	225			Chapman William	Head	M	W	38	June 1862	22	M	14			Indiana	Ohio	Indiana		Farmer	O	R	7
11					" Annetta	Wife	F	W	38	June 1862	22	M	14	1	1	Indiana	Penn	Penn					
12					" Mary E.	Daughter	F	W	15	Dec 1884	3	S				Indiana	Indiana	Indiana		At School			
13					Kistler Harry	Boarder	M	W	22	Aug 1877	1	S				Indiana	Indiana	Indiana		Farm Laborer	N		
14	227	227			Hench Drew	Head	M	W	45	Oct 1854	24	M	6			Indiana	Indiana	Indiana		Farm Laborer	N	R	
15					" Rosa	Wife	F	W	27	Oct 1872	22	M	6	4	4	Indiana	Indiana	Ohio					
16					" Burney	Son	M	W	7	May 1893	0	S				Indiana	Indiana	Indiana					
17					" Clary	Daughter	F	W	5	Mar 1895	5	S				Indiana	Indiana	Indiana					
18					" Dewey	Son	M	W	1	Aug 1899	1	S				Indiana	Indiana	Indiana					
19					" Christopher	Son	M	W	1	Sept 1899	9/12	S				Indiana	Indiana	Indiana					
20	228	228			Hartzell Edwin G.	Head	M	W	52	June 1848	19	M	22			Ohio	Penn	Penn		Farmer	O	R	7
21					" Sarah	Wife	F	W	52	Feb 1848	19	M	22	8	8	Indiana	Penn	Penn					
22					" Saville	Daughter	M	W	21	Mar 1879	21	S				Ohio	Ohio	Indiana					
23					" Mollie	Daughter	F	W	17	June 1882	17	S				Ohio	Ohio	Indiana					
24					" Leon	Son	M	W	16	Feb 1887	16	S				Ohio	Ohio	Indiana		At School			
25					" Guy	Son	M	W	17	Sept 1882	17	S				Ohio	Ohio	Indiana		At School			
26					" Benjamin	Son	M	W	15	June 1885	15	S				Ohio	Ohio	Indiana		At School			
27					" Dean	Son	M	W	6	Jan 1894	6	S				Ohio	Ohio	Indiana					
28	229	229			Griffin John	Head	M	W	29	Nov 1870	9	M	4			Indiana	New York	Indiana		Farmer	O	R	7
29					" Alice	Wife	F	W	26	Dec 1873	4	M	4	1	1	Indiana	Indiana	Indiana					
30					" Velma	Daughter	F	W	1	Nov 1898	1	S				Indiana	Indiana	Indiana					
31					" Alonzo C.	Father-in-law	M	W	63	Jan 1836	42	M				New York	New York	New York		Blind Farmer			
32					" Jesse	Son	M	W	24	May 1876	4	S				Indiana	New York	Indiana					
33					"																		
34	230	230			Nonner John	Head	M	W	40	Mar 1860	10	M	17			Indiana	Penn	Ireland		Farmer	O	R	7
35					" Emma	Wife	F	W	37	Aug 1863	17	M	12	4	4	Indiana	Penn	Penn					
36					" Amos	Son	M	W	16	Jan 1884	16	S				Indiana	Indiana	Indiana		At School			
37					" Sylvester	Son	M	W	14	Mar 1886	14	S				Indiana	Indiana	Indiana		At School			
38					" Charley	Son	M	W	12	Aug 1888	12	S				Indiana	Indiana	Indiana		At School			
39					" Ina	Daughter	F	W	10	Sept 1890	10	S				Indiana	Indiana	Indiana		At School			
40	231	231			Myers Sylvester	Head	M	W	45	Apr 1855	23	M	17			Penn	Penn	Penn				R	7
41					" Harriette	Wife	F	W	37	Aug 1863	12	M	11	3	2	Penn	Penn	Penn					
42	232	232			Frederick Ruth	Head	M	W	28	Feb 1872	7	M	19			Indiana	Penn	Penn		Farmer	O	R	7
43					" Julia	Wife	F	W	26	Oct 1874	7	M	10	3	3	Indiana	Ohio	Ohio					

1910 Perry Twp, Allen Co. IN

DEPARTMENT OF COMMERCE AND LABOR—BUREAU OF THE CENSUS

THIRTEENTH CENSUS OF THE UNITED STATES: 1910 POPULATION

B

COUNTY

TOWNSHIP OR OTHER DIVISION OF COUNTY

NAME OF INCORPORATED PLACE

ENUMERATION DISTRICT

WARD OF CITY

Mathias Fitch

http://search.ancestry.com/Browse/print_u.aspx?dbid=7884&iid=31111_4328233-00922 3/16/2011

Mathias Fitch
Age in 1910: 67
Estimated Birth Year: 1843
Birthplace: Indiana
Relation to Head of House: Head
Father's Birth Place: Pennsylvania
Mother's Birth Place: Ohio
Spouse's Name: Frances Fitch
Home in 1910: Perry, Allen, Indiana
Marital Status: Married
Race: White
Gender: Male
Household Members: Name Age
Mathias Fitch 67
Frances Fitch 67
?? C Fitch 28 Prob. Althea
Beatrice V Fitch 25

STATE Indiana
COUNTY Allen
TOWNSHIP OR OTHER DIVISION OF COUNTY Perry Township
NAME OF INSTITUTION

DEPARTMENT OF COMMERCE—BUREAU OF THE CENSUS

FOURTEENTH CENSUS OF THE UNITED STATES: 1920—POPULATION

140

SUPERVISOR'S DISTRICT NO. 12 SHEET NO. 5 A
ENUMERATION DISTRICT NO. 20
WARD OF CITY
NAME OF INCORPORATED PLACE
ENUMERATED BY ME ON THE 10 DAY OF January 1920. Roy Mindy ENUMERATOR

Place of abode: Street, avenue, road, etc.	Place of abode: House number (or farm, ship, or dwelling place)	Place of abode: Number of dwelling house in order of visitation	Place of abode: Number of family in order of visitation	Name of each person whose place of abode on January 1, 1920, was in this family. Enter surname first, then the given name and middle initial, if any. Include every person living on January 1, 1920. Omit children born after January 1, 1920.	Relation: Relationship of this person to the head of the family	Home owned or rented	If owned, free or mortgaged	Sex	Color or race	Age at last birthday	Single, married, widowed, divorced	Year of immigration	Naturalized or alien	If naturalized, year of naturalization	Attended school Sept. 1, 1919	Able to read	Able to write	Place of birth: Person	Mother tongue: Person	Place of birth: Father	Mother tongue: Father	Place of birth: Mother	Mother tongue: Mother	Able to speak English	Occupation: Trade, profession, or particular kind of work done, as spinning, carpentering, farming, etc.	Industry, business, or establishment in which at work, as cotton mill, dry goods store, farm, etc.	Employer, salary or wage worker, or working on own account	Number of farm schedule
	83	85		Mowery Benjamin	father			M	W	82	W					yes	yes	Ohio		Pennsylvania		Pennsylvania		yes	none			
F	84	86		Fitch Parker	head	R		M	W	33	M					yes	yes	Indiana		Indiana		Indiana		yes	farmer	general farm	OA	75
				— Alma	wife			F	W	34	M					yes	yes	Indiana		Indiana		Indiana		yes	none			
				— Mary L	daughter			F	W	9	S				yes	yes	yes	Indiana		Indiana		Indiana		yes	none			
				— Philomena	daughter			F	W	4 2/12	S							Indiana		Indiana		Indiana		yes	none			
F	85	87		Myers Samuel	head	O	F	M	W	47	M					yes	yes	Indiana		Ohio		Indiana		yes	farmer	general farm	OA	76
				— Ora	wife			F	W	42	M					yes	yes	Indiana		Indiana		Indiana		yes	none			
				— Rona	daughter			F	W	9	S				yes	yes	yes	Indiana		Indiana		Indiana		yes	none			
F	86	88		Miles William	head	R		M	W	47	M					yes	yes	Indiana		Indiana		Indiana		yes	farmer	farm labor		
				— Lettie	wife			F	W	39	M					yes	yes	Wisconsin		Wisconsin		Indiana		yes	none			
				— Effie	daughter			F	W	15	S				yes	yes	yes	Indiana		Indiana		Indiana		yes	none			
				— Ream	son			M	W	9	S				yes	yes	yes	Indiana		Indiana		Indiana		yes	none			
				— Willis	son			M	W	7	S				yes	yes	yes	Indiana		Indiana		Indiana		yes	none			
				— Pearl	daughter			F	W	4 2/12	S							Indiana		Indiana		Indiana		yes	none			
				— Helen	daughter			F	W	1 2/12	S							Indiana		Indiana		Indiana		yes	none			
F	87	89		Fitch John B	head	O	F	M	W	47	M					yes	yes	Indiana		Indiana		Indiana		yes	farmer	general farm	OA	77
				— Bell R	wife			F	W	44	M					yes	yes	Indiana		Ohio		Indiana		yes	none			
				— Grace	daughter			F	W	20	S					yes	yes	Indiana		Indiana		Indiana		yes	network	Commercial	W	
				— Maurice R	son			M	W	18	S				no	yes	yes	Indiana		Indiana		Indiana		yes	none			
				— Otto B	son			M	W	15	S				yes	yes	yes	Indiana		Indiana		Indiana		yes	none			
F	88	90		Fitch Mathias	head	O	F	M	W	76	M					yes	yes	Indiana		Pennsylvania		Ohio		yes	none			
				— Francis	wife			F	W	76	M					yes	yes	Indiana		Virginia		Virginia		yes	none			
				— Altha	daughter			F	W	38	S					yes	yes	Indiana		Indiana		Indiana		yes	none			
F	89	91		Fitch Elbridge	wife's Br	O	F	M	W	67	S					yes	yes	Indiana		Virginia		Virginia		yes	farmer	general farm	OA	
				— Daniel	brother			M	W	70	S					yes	yes	Indiana		Virginia		Virginia		yes	farmer	general farm		
				Mercer Laura	servant			F	W	38	W					yes	yes	Indiana		Ohio		Ohio		yes	servant	farm house	W	
				Mann Dale	laborer			M	W	20	S				No	yes	yes	Indiana		Indiana		Indiana		yes	laborer	farm laborer	W	
F	90	92		Gump Calvin	head	O	F	M	W	67	M					yes	yes	Indiana		Ohio		Ohio		yes	farmer	general farm	OA	
				— Joy	wife			F	W	41	M					yes	yes	Indiana		Ohio		Indiana		yes	none			
				— Russell	son			M	W	22	S					yes	yes	Indiana		Indiana		Indiana		yes	carpenter	house carpenter	W	
				— Forest	son			M	W	19	S				no	yes	yes	Indiana		Indiana		Indiana		yes	none			
				— Martha	daughter			F	W	14	S				no	yes	yes	Indiana		Indiana		Indiana		yes	none			
				— Walter	son			M	W	12	S				yes	yes	yes	Indiana		Indiana		Indiana		yes	none			
				— Ina	daughter			F	W	6	S				yes	yes	yes	Indiana		Indiana		Indiana		yes	none			
F	91	93		Bond Jacob	head	R		M	W	66	M					yes	yes	Ohio		Ohio		Ohio		yes	Farmer	general farm	OA	
				— Alice	wife			F	W	59	M					yes	yes	Ohio		Ohio		Ohio		yes	none			
				— Obid	son			M	W	17	S				no	yes	yes	Indiana		Ohio		Ohio		yes	none			
F	92	94		Gump Marion	head	O	M	M	W	63	M					yes	yes	Indiana		Ohio		Ohio		yes	Farmer	general farm	OA	
				— Lola	wife			F	W	38	M					yes	yes	Indiana		Indiana		Indiana		yes	none			
				— Mable A	daughter			F	W	15	S				no	yes	yes	Indiana		Indiana		Indiana		yes	none			
				— Carrie A	daughter			F	W	10	S				yes	yes	yes	Indiana		Indiana		Indiana		yes	none			
				— Francis	daughter			F	W	6 1/12	S							Indiana		Indiana		Indiana		yes	none			
F	93	95		Bauer Daniel	head	O	F	M	W	54	M					yes	yes	Ohio	English	Germany	German	Pennsylvania	[illegible]	yes	laborer	farm labor	W	
				— Renay	wife			F	W	31	M					yes	yes	Ohio		Ohio		Ohio		yes	none			
				— Maj	son			M	W	11	S				yes	yes	yes	Ohio		Ohio		Ohio		yes	none			
				— Frieda	daughter			F	W	6	S				yes	yes	yes	Indiana		Ohio		Ohio		yes	none			
F	94	96		Cour Joseph	head	O	F	M	W	66	M					no	no	Indiana	English	France	French	France	French	yes	Farmer	general farm	OA	
				— Louisa	wife			F	W	48	M					yes	yes	Indiana	English	Germany	German	Germany	German	yes	none			
				— Wilhelm	son			M	W	28	S					yes	yes	Indiana		Indiana		Indiana		yes	[illegible]	[illegible]		

http://content.ancestry.com/Browse/print u.aspx?dbid=6061&iid=INT625 420-0853 3/14/2007

140

STATE Indiana
COUNTY Allen
TOWNSHIP OR OTHER DIVISION OF COUNTY Perry Township
NAME OF INSTITUTION
NAME OF INCORPORATED PLACE
WARD OF CITY
ENUMERATED BY ME ON THE 10 DAY OF January, 1920. Roy Mindy ENUMERATOR

DEPARTMENT OF COMMERCE—BUREAU OF THE CENSUS
FOURTEENTH CENSUS OF THE UNITED STATES: 1920—POPULATION

SUPERVISOR'S DISTRICT NO. 12 ENUMERATION DISTRICT NO. 20 SHEET NO. 5 A

Place of abode (Street, avenue, road, etc.)	House number (in cities or towns)	Number of dwelling house in order of visitation	Number of family in order of visitation	Name of each person whose place of abode on January 1, 1920, was in this family. Enter surname first, then the given name and middle initial, if any. Include every person living on January 1, 1920. Omit children born after January 1, 1920.	Relation of this person to the head of the family	Home owned or rented	Owned free or mortgaged	Sex	Color or race	Age	Single, married, widowed, divorced	Year of immigration	Naturalized or alien	If naturalized, year of naturalization	Attended school any time since Sept. 1, 1919	Able to read	Able to write	Place of birth (State or country)	Mother tongue	Father's place of birth	Father's mother tongue	Mother's place of birth	Mother's mother tongue	Able to speak English	Occupation	Industry	Employer, salary or wage worker, or working on own account	Number of farm schedule
73	73	85		Harman Benjamin	father			M	W	82	W					yes	yes	Ohio		Pennsylvania		Pennsylvania		yes	none			
74	74	86		Fitch Herbert	head	R		M	W	53	M					yes	yes	Indiana		Indiana		Indiana		yes	farmer	general farm	OA	75
				— Alma	wife			F	W	34	M					yes	yes	Indiana		Indiana		Indiana		yes	none			
				— Mary L	daughter			F	W	9	S					yes	yes	Indiana		Indiana		Indiana		yes	none			
				— Philomena	daughter			F	W	12	S					yes	yes	Indiana		Indiana		Indiana		yes	none			
75	75	87		Myers Samuel	head	O	F	M	W	47	M					yes	yes	Ohio		Ohio		Indiana		yes	farmer	general farm	OA	76
				— Cora	wife			F	W	43	M					yes	yes	Indiana		Indiana		Indiana		yes	none			
				— Rosa	daughter			F	W	9	S					yes	yes	Indiana		Indiana		Indiana		yes	none			
76	76	88		Miles William	head	R		M	W	47	M					yes	yes	Ohio		Indiana		Indiana		yes	laborer	farm labor		
				— Lottie	wife			F	W	37	M					yes	yes	Michigan		Michigan		Indiana		yes	none			
				— Effie	daughter			F	W	15	S					yes	yes	Indiana		Indiana		Indiana		yes	none			
				— Dean	son			M	W	9	S					yes	yes	Indiana		Indiana		Indiana		yes	none			
				— Wells	son			M	W	7	S					yes	yes	Indiana		Indiana		Indiana		yes	none			
				— Pearl	daughter			F	W	4½	S							Indiana		Indiana		Indiana		yes	none			
				— Helen	daughter			F	W	1½	S							Indiana		Indiana		Indiana		yes	none			
77	77	89		Fitch John B	head	O	M	M	W	47	M					yes	yes	Indiana		Indiana		Indiana		yes	farmer	general farm	OA	77
				— Belle R	wife			F	W	44	M					yes	yes	Indiana		Ohio		Indiana		yes	none			
				— Grace	daughter			F	W	20	S					yes	yes	Indiana		Indiana		Indiana		yes	milliner	Connersville	IA	
				— Maurice R	son			M	W	18	S					yes	yes	Indiana		Indiana		Indiana		yes	none			
				— Otis B	son			M	W	15	S					yes	yes	Indiana		Indiana		Indiana		yes	none			
78	78	90		Fitch Mathias	head	O	F	M	W	76	M					yes	yes	Indiana		Pennsylvania		Ohio		yes	none			
				— Francis	wife			F	W	76	M					yes	yes	Indiana		Virginia		Virginia		yes	none			
				— Otha	daughter			F	W	38	S					yes	yes	Indiana		Indiana		Indiana		yes	none			
79	79	91		Fitch Elbridge	wife's Br	O	F	M	W	67	S					yes	yes	Indiana		Virginia		Virginia		yes	farmer	general farm	OA	
				— Daniel	brother			M	W	70	S					yes	yes	Indiana		Virginia		Virginia		yes	farmer	general farm		
				Mercer Laura	servant			F	W	39	Wd					yes	yes	Indiana		Ohio		Indiana		yes	servant	farm labor		
				Mann Noah	laborer			M	W	20	S					no	yes	yes	Indiana	Indiana		Indiana		yes	laborer	farm labor		
80	80	92		Hump Calvin	head	O	F	M	W	67	M					yes	yes	Indiana		Ohio		Ohio		yes	farmer	general farm	OA	
				— Jay	wife			F	W	41	M					yes	yes	Indiana		Ohio		Indiana		yes	none			
				— Rachel	son			M	W	22	S					yes	yes	Indiana		Indiana		Indiana		yes	carpenter	house carpenter	IA	
				— Jacob	son			M	W	19	S					no	yes	yes	Indiana	Indiana		Indiana		yes	clerk			
				— Martha	daughter			F	W	14	S					no	yes	yes	Indiana	Indiana		Indiana		yes	none			
				— Walter	son			M	W	12	S					yes	yes	yes	Indiana	Indiana		Indiana		yes	none			
				— Ina	daughter			F	W	6	S					yes	yes	yes	Indiana	Indiana		Indiana		yes	none			
81	81	93		Bond Jacob	head	R		M	W	66	M					yes	yes	Ohio		Ohio		Ohio		yes	Farmer	general farm	OA	
				— Alice	wife			F	W	57	M					yes	yes	Ohio		Ohio		Ohio		yes	none			
				— Obed	son			M	W	17	S					no	yes	yes	Indiana	Ohio		Ohio		yes	none			
82	82	94		Hump Marion	head	O	M	M	W	63	M					yes	yes	Indiana		Ohio		Ohio		yes	Farmer	general farm	OA	
				— Lilah	wife			F	W	38	M					yes	yes	Indiana		Indiana		Indiana		yes	none			
				— Mabel A	daughter			F	W	15	S					no	yes	yes	Indiana	Indiana		Indiana		yes	none			
				— Carrie A	daughter			F	W	10	S					yes	yes	yes	Indiana	Indiana		Indiana		yes	none			
				— Francis	daughter			F	W	4½	S								Indiana	Indiana		Indiana		yes	none			
83	83	95		Bauer Daniel	head	O	F	M	W	87	M					yes	yes	Ohio	English	Germany	German	Pennsylvania	German	yes	laborer	farm labor	IA	
				— Henry	wife			F	W	81	M					yes	yes	Ohio		Ohio		Ohio		yes	none			
				— Orie	son			M	W	11	S					yes	yes	yes	Ohio	Ohio		Ohio		yes	none			
				— Hilda	daughter			F	W	6	S					yes	yes	yes	Indiana	Ohio		Ohio		yes	none			
84	84	96		Cox Frank	head	O	F	M	W	46	M					no	no	Indiana	English	France	French	France	French	yes	Farmer	general farm	OA	
				— Lucy	wife			F	W	45	M					yes	yes	Indiana	English	Germany	German	Germany	German	yes	none			
				— William	son			M	W	28	S					yes	yes	Indiana		Indiana		Indiana		yes	[illegible]	Theater	IA	

140

DEPARTMENT OF COMMERCE—BUREAU OF THE CENSUS

FOURTEENTH CENSUS OF THE UNITED STATES: 1920—POPULATION

STATE Indiana

COUNTY Allen

TOWNSHIP OR OTHER DIVISION OF COUNTY Perry township

NAME OF INCORPORATED PLACE

NAME OF INSTITUTION

ENUMERATED BY ME ON THE 10 DAY OF January

Place of abode				Name	Relation	Home owned or rented	Owned free or mortgaged	Sex	Color or race	Age	Single, married, widowed, divorced	Citizenship			Education			Place of birth	Mother tongue	Father		Mother		Place of birth	Mother tongue
1	2	3	4	5	6	7	8	9	10	11	12	13	14	15	16	17	18	19	20	21		22		23	24
	83	85		Harman Benjamin	Father			M	W	82	W					yes	yes	Ohio		Pennsylvania				Pennsylvania	
FM	84	86		Fitch Parker	head	R		M	W	33	M					yes	yes	Indiana		Indiana				Indiana	
				— Alma	wife			F	W	34	M					yes	yes	Indiana		Indiana				Indiana	
				— Mary L	daughter			F	W	9	S					yes	yes	Indiana		Indiana				Indiana	
				— Philomenor	daughter			F	W	4 8/12	S							Indiana		Indiana				Indiana	
FM	85	87		Myers Samuel	head	O	F	M	W	47	M					yes	yes	Ohio		Ohio				Indiana	
				— Cora	wife			F	W	42	M					yes	yes	Indiana		Indiana				Indiana	
				— Nora	daughter			F	W	9	S					yes	yes	Indiana		Indiana				Indiana	
FM	86	88		Miller William	head	R		M	W	47	M					yes	yes	Ohio		Indiana				Indiana	
				— Lottie	wife			F	W	39	M					yes	yes	Missouri		Missouri				Indiana	
				— Effie	daughter			F	W	15	S					yes	yes	Indiana		Indiana				Indiana	
				— Dean	son			M	W	9	S					yes	yes	Indiana		Indiana				Indiana	
				— Willis	son			M	W	7	S					yes	yes	Indiana		Indiana				Indiana	
				— Pearl	daughter			F	W	4 8/12	S							Indiana		Indiana				Indiana	
				— Helen	daughter			F	W	1 7/12	S							Indiana		Indiana				Indiana	
FM	87	89		Fitch John B	head	O	M	M	W	37	M					yes	yes	Indiana		Indiana				Indiana	
				— Bell R	wife			F	W	34	M					yes	yes	Indiana		Ohio				Indiana	
				— Grace	daughter			F	W	20	S					yes	yes	Indiana		Indiana				Indiana	
				— Marvin K	son			M	W	18	S					yes	yes	Indiana		Indiana				Indiana	
				— Otto B	son			M	W	15	S					yes	yes	Indiana		Indiana				Indiana	
FM	88	90		Fitch Mathias	head	O	F	M	W	76	M					yes	yes	Indiana		Pennsylvania				Ohio	
				— Francis	wife			F	W	76	M					yes	yes	Indiana		Virginia				Virginia	
				— Altha	daughter			F	W	38	S					yes	yes	Indiana		Indiana				Indiana	
FM	89	91		Tice Elbridge	wid Ky	O	F	M	W	67	S					yes	yes	Indiana		Virginia				Virginia	
				— David	Brother			M	W	70	S					yes	yes	Indiana		Virginia				Virginia	
				Mercer Jane	servant			F	W	39	Wd					yes	yes	Indiana		Ohio				Ohio	
				Mann Bob	lodger			M	W	20	S					yes	yes	Indiana		Indiana				Indiana	
FM	90	92		Gump Calvin	head	O	F	M	W	67	M					yes	yes	Indiana		Ohio				Ohio	
				— Jay	wife			F	W	71	M					yes	yes	Indiana		Ohio				Indiana	
				— Rexford	son			M	W	22	S					yes	yes	Indiana		Indiana				Indiana	
				— Forest	son			M	W	19	S					yes	yes	Indiana		Indiana				Indiana	
				— Martha	daughter			F	W	14	S					yes	yes	Indiana		Indiana				Indiana	
				— Walter	son			M	W	12	S					yes	yes	Indiana		Indiana				Indiana	
				— Ora	daughter			F	W	6	S					yes	yes	Indiana		Indiana				Indiana	
FM	91	93		Bond Jacob	head	R		M	W	66	M					yes	yes	Ohio		Ohio				Ohio	
				— Alice	wife			F	W	57	M					yes	yes	Ohio		Ohio				Ohio	
				— Obid	son			M	W	17	S					yes	yes	Indiana		Ohio				Ohio	
FM	92	94		Gump Marion	head	O	M	M	W	63	M					yes	yes	Indiana		Indiana				Indiana	
				— Lilah	wife			F	W	38	M					yes	yes	Indiana		Indiana				Indiana	
				— Mabel A	daughter			F	W	15	S					yes	yes	Indiana		Indiana				Indiana	
				— Carrie A	daughter			F	W	10	S					yes	yes	Indiana		Indiana				Indiana	
				— Frances	daughter			F	W	4 5/12	S							Indiana		Indiana				Indiana	
FM	93	95		Bauer Daniel	head	O	F	M	W	37	M					yes	yes	Ohio	~~English~~	Germany	Germany			Pennsylvania	
				— Renay	wife			F	W	31	M					yes	yes	Ohio		Ohio				Ohio	
				— Orin	son			M	W	11	S					yes	yes	Ohio		Ohio				Ohio	
				— Hilda	daughter			F	W	6	S					yes	yes	Indiana		Ohio				Ohio	
FM	94	96		Cline Lonah	head	O	F	M	W	66	M					no	no	Indiana	~~English~~	France	France			France	
				— Iris	wife			F	W	48	M					yes	yes	Indiana	~~English~~	Germany	Germany			Germany	
				— Wilfred	son			M	W	28	S					yes	yes	Indiana		Indiana				Indiana	
				— Thomas	son			M	W	19	S					no	yes	Indiana		Indiana				Indiana	

John

B

Fitch

Home in 1930:	Perry, Allen, Indiana
Age:	58
Estimated birth year:	abt 1872
Birthplace:	Indiana
Relation to Head of House:	Head
Spouse's name:	Belle R
Race:	White
Occupation:	
Education:	
Military Service:	
Rent/home value:	
	View image
Age at first marriage:	
Parents' birthplace:	
Neighbors:	View others on page

Household Members:

Name	Age
John B Fitch	58
Belle R Fitch	55

Belle

R

Fitch

Age in 1910:	35
Estimated birth year:	abt 1875
Birthplace:	Indiana

Relation to Head of House:	Wife
Father's Birth Place:	Ohio
Mother's Birth Place:	Indiana
Spouse's name:	John B
Home in 1910:	Perry, Allen, Indiana
Marital Status:	Married
Race:	White
Gender:	Female
Neighbors:	View others on page

Household Members:

Name	Age
John B Fitch	38
Belle R Fitch	35
Grace Fitch	11
Maurice K Fitch	8
Otis B Fitch	5

This entry is so dim that it is very hard to read. It appears that Parker and Alma Fitch are on one side of John and Belle and it is impossible for me to tell who is on the other side. But if Harvey's family is on one side, then I assume they are still in the house across the road from Nathaniel's place.

By the time we get to the 1920 census it appears that John and Belle are living across the road from Mathias. Parker and Alma this time are two families away. In between we find Samuel Myers, and William Miles. I can make the assumption that they went from Parker's down 27 to the Myers and Miles homes and then stopped at John and Belle's before going across the road to visit Mathias.

FITCH BOOK IV, MORE MATHIAS AND LOCAL HAPPENINGS

Mathias and Frances, probably Wedding photos

Some Fitch biographies from DeKalb Co. History

Mathias's Journal, 1 week

Mathias's Record Book

About Jefferson Sickler

More Fitch bios from Allen County

Mathias Fitch.....Obit

Memories of Gloyd's Mill by Estella Rowe, 1938

David Nathaniel Fitch.....Obit

Tombstones:
Perry, Harvey, Maurice and Lois, Amos & family, Kelsey
Kell's at Perry Twp. Cemetery

Fitch.....DeKalb Co. Marriages

Collingwood, newpaper article

Dutch Ridge Salem Reformed Church and School

Hursh School Photo

Where is the VanTwiler connection??

Organized at Wabash, Indiana, during July and August, 1863, and mustered in September 3, 1863. September 1863, Mahan's 1st Brigade, Willcox's Left Wing Forces, 23rd Corps, Department of the Ohio. October 1863, 2nd Brigade, Willcox's Left Wing Forces, Department of the Ohio. January 1864, District of the Clinch, Department of the Ohio.

Left state for Nicholasville, Kentucky, September 16. Attached to Mahan's 1st Brigade, Willcox's Left Wing Forces, Department of the Ohio, to October 1863. 2nd Brigade, Willcox's Left Wing Forces, Department of the Ohio, to January 1864. District of the Clinch, Department of the Ohio, to March 1864.

SERVICE

March from Nicholasville, Kentucky, to Cumberland Gap, September 24-October 3, and to Morristown, October 6-8. Action at Blue Springs, October 10. March to Greenville and duty there till November 6. March across Clinch Mountain to Clinch River. Action at Walker's Ford, Clinch River, December 2. Duty at Tazwell, Maynardsville, and Cumberland Gap till February 1864. Action at Tazwell, January 24.

ACTIONS

Campaign, Knoxville, Tennessee, November 4-December 28, 1863; Action, Walker's Ford, Clinch River, Tennessee, December 2, 1863; Skirmish, Tazwell, Tennessee, January 24, 1864.

Regiment mustered out March 1-4, 1864.

Regiment lost during service, three enlisted men killed and mortally wounded, and one officer and 86 enlisted men by disease. Total 90. —Dyer's Compenium, pages 662-981, and 1154.

26.5Y One Hundred and Nineteen Indiana Regiment -Seventh Cavalry

Those DeKalb County men who served in the Seventh Cavalry, 119th Indiana Regiment, were as follows:

COMPANY D

DAHUFF, Eli, mustered in Sept. 3, 1863, transferred to Seventh Indiana Cavalry, reorganized.

FOSTNAUCHT, Moses, mustered in Sept. 3, 1863, deserted July 31, 1865.

FITCH, John, mustered in Sept. 3, 1863, transferred to Seventh Indiana Cavalry, reorganized.

CUTHRIE, Richard, mustered in Sept. 3, 1863, transferred to Seventh Indiana Cavalry, reorganized.

HOFFMAN, Samuel D., mustered in Sept. 3, 1863, transferred to Seventh Indiana Cavalry, reorganized.

HAMLIN, George, mustered in Sept. 3, 1863, died May 14, 1864.

COMPANY K

CHERRY, Robert E., mustered in Sept. 11, 1863, transferred to Company E., Seventh Indiana Cavalry, reorganized.

REUNION

DeKalb Co.

Battalion

G. A. R.

BUTLER, IND.,

Thursday,

August 21,

1902.

26.5 VIGNETTE 20

"my god, it is perfectly horrible.."

The bare names and statistics of those who served in the Civil War do not give us the human side of this tragic war. It is difficult to imagine the hardships and sufferings of these sons of DeKalb County. What were their thoughts? What happened to them? Did they die in vain?

We are indeed fortunate to have available the Civil War diary of Quarter Master Sergeant Jacob Osborn Coburn to answer some of these questions. It covers the period from October 18, 1863, until March 2, 1864 and gives us penetrating and poignant insight into the experiences and thoughts of one DeKalb County soldier.

Jacob Osborn Coburn was born in Trumbull County, Ohio, in 1832, to John Fitch Coburn and Minerva Twadell Coburn. When he was four years old, his family moved to DeKalb County, Indiana. This was in 1836, one year before the new county was formally organized. The move was made with a group of other families from Trumbull County, Ohio. They settled in what was to become Spencer Township in the area later known as Coburntown or Coburn Corners, which is located at SR 101 and CR 64. The family farm was just north of the Coburn Corners Church of Christ.

He was known as Osborn by his family. His father served as the first clerk of the DeKalb Circuit Court from 1837 to 1841, when the family probably lived in Auburn. His mother died October 8, 1840. The family moved back to the farm at Coburntown after Mr. Coburn's term as clerk expired. Thereafter, Mr. Coburn farmed and was very active in the church. In 1846 he became an "evangelist" and in 1865 he was appointed an "elder" in the Church of Christ. He was an active preacher and always available for an inspiring sermon.

Little is known of Osborn's education, but he was presumably educated in the early common schools of DeKalb County. He became a surveyor by profession. In May 1852, he married Martha A. Thomas. She died on June 12, 1861, at Napoleon, Jackson County, Michigan, where Osborn was working as a surveyor. Some time later he became engaged to marry Miss Eva Aldrich of Olcott, New York.

Before he married, he voluntarily enlisted in Company I, 6th Michigan Cavalry Regiment, which was partially raised in Jackson County, Michigan. His company was on the North Branch of the Shenandoah River where they engaged in action with Confederate Troops on October 18, 1863. The fight was commenced at 7:00 a.m. and by 9:00 a.m. "the entire Federal Command was marching under a strong guard" of Confederate Troops.

Sergeant Coburn kept a diary of his ordeal as a Confederate prisoner. It provides a rare glimpse into the conditions endured by northern soldiers in southern prison camps. Portions of the diary are here excerpted.

> *October 21, 1863. The drooping branches of the cedars, the cone topped pines interspersed here and there with chestnuts gold-tinted by frost's displeasure, the occasional chirping of a bird or whistle of a quail, aye, everything trying to make me believe I am not a prisoner of war. But the steady watch of the sentinel near me, the tramp of "Grayback" troops all around, assures me that it is too true and that escape is impossible.*

The prisoners were marched for about fifty miles and then taken by train in passenger coaches to Richmond. Osborn's diary entries are like a travelogue and he does not appear to be particularly anxious at this point.

> *October 22, 1863. The country is very pretty and October has done much to improve it but that other "Act of War" has in places made sad havoc of the architecture, mechanics and laborers effort....We cannot get enough to eat, the citizens have not got it. One told a soldier "If it had not been for your d--d army we could have had plenty." (The soldier) replied, "If it hadn't been for your d--d army ours would not have passed through here." Secesh (Secessionist) replied, "Well that's so."*
>
> *October 25, 1863. Arrived at Richmond...and were marched to an old Tobacco house near Libby Prison where we turned in without any rations all day. Slept upon a dirty floor without any covers or anything under us. October 26, 1863. We find here a few troops from Burnsides, Grants and Rosecrans army...The news from the various seats of war are full as encouraging as we could expect through Rebel sources...Wrote a short letter to father and Eva (his fiancee) to be sent by flag or truce boat which is here.*

Company, Fort Wayne, Indiana; Reta (Gerig) Kardatzke, mother of three children and living in Wichita, Kansas.

Virgil and Velma are the grandparents of six grandchildren: Douglas Vaughn Gerig, Steven Wayne Gerig, Heidi Katherine Kardatzke, Holly Marie Kardatzke, and Erik Stanly Kardatzke, all of Wichita, Kansas, and Diane Suzanne Waggoner, of Fort Wayne, Indiana.

DAVID NATHANIEL FITCH, son of Nathaniel and Sarah Fitch, born 13 February 1865, died 1950. David attended school near Huntertown and Fort Wayne, Indiana. He graduated from the Chicago Veterinary College and practiced veterinary medicine in Auburn, Indiana, for fifty years. David married Emma Bell Stirlen, 1 June 1887, and they lived their entire married life at the corner of Eleventh and Main Streets, with Dr. Fitch having his veterinary practice in the barn at the back of the property. Their family consisted of three children: Burgess, Hurshel Humes, and Helen (Fitch) Hawver.

HURSHEL HUMES FITCH, born 9 February 1890, died 1969. Hurshel attended the Auburn Schools and graduated from Purdue University in 1913. He served during World War II in the United States Navy. He married Mabel Catherine Snyder, born 26 November 1892, died 25 April 1960, on 12 July 1918. After separation from the Navy, Hurshel and Mabel C. resided at Auburn, Indiana. Hurshel worked as chief engineer for the Auburn Foundry, Incorporated. Two sons were born to this marriage: Stephen David and James Sterling.

JAMES STERLING FITCH, born 18 May 1923, in the family home, Auburn, Indiana. James attended the Auburn Schools and after graduation he entered the United States Army in February, 1943. James trained with a mountain ski troop at Camp Hale, Colorado, and later served with the 71st Artillery Division in Germany. James married Joanne Lois Miller, 5 December 1943. Joanne was born 11 March 1924, daughter of Joe and Mary Ethel (Clouse) Miller, whose farm was east of Auburn. She attended Pyles School for eight years and graduated from Auburn High School in 1942.

After discharge at the end of World War II, James returned to Auburn where he built a house on land which was given by Joe and Mary Miller.

James was employed by Dana Corporation of Auburn for 35 years. Joanne worked as a secretary for local attorneys and a real estate firm in Auburn.

They are the parents of two sons: James Sterling, Jr., born 4 February 1947, in Auburn, Indiana. He attended the Auburn Schools and graduated from Auburn High School in 1965. James, Jr., attended Tri-State College in Angola, and enlisted in the United States Air Force in 1967. After discharge in 1971, he returned to Auburn, where he married Patricia Ann Miller, 10 March 1973. They reside in Fort Wayne, Indiana, and are the parents of four children: David Nathanial, born 25 July 1974; Christopher James, born 1 August 1977; Michael Jonathan, born 1 September 1979; and Mary Katherine, born 2 August 1982.

Mark Warren was born 29 April 1952, in Garrett, Indiana. He attended the Auburn schools and graduated from DeKalb High School in 1970. Mark graduated from Purdue University in 1975. He married Melody Lynn Miller, who was born in South Bend, Indiana, 15 November 1955, attended the South Bend schools, and graduated from Purdue University.

JOE MILLER, born in Payne, Ohio, 18 January 1889, died 5 February 1975, son of Manoah and Cynthia Miller, who purchased a farm east of Auburn and moved to Indiana in 1904.

Joe married Mary Ethel Clouse, 28 February 1911. Mary Ethel was born in Union Township, 9 June 1893, died 17 December 1979. She was the daughter of Rueben and Amanda (Lacey) Clouse. Joe and Mary resided on the farm on CR 43 their entire married life. Joe was a farmer and served as Union Township Trustee and Union Township Assessor.

Six children were born to Joe and Ethel. At that time the doctor came to the home and stayed until the birth, since roads were sometimes impassable. The children are as follows: Helen Erma (Miller) Huntsman, born 25 June 1911; Lela Virtle (Miller) Rathert, born 1 March 1914, died 26 October 1960; Donald Walter, born 13 August 1918; Richard Keith, born 1 December 1921; and David E., born 14 December 1927.

ELMORE N. CHANEY, born 1854, died 1930, and Lizzie Alvaretta Friedt, born 1861, died 1931, resided in Auburn around the turn of the century, early 1900's. He was a carpenter. They were married in DeKalb County in 1882, and resided in Corunna and Auburn. He was one of the first purchasers of a burial lot in Woodlawn Cemetery, Auburn, where deceased family members are buried.

Elmore's parents were George and Ruth Chaney, who came to Allen County, Springfield Township, in 1853, from Ashland County, Ohio. They had five children: Rezon, Milton, Walton, Elmore N., and Philip, who grew up on their farm and later were closely connected to DeKalb County. Rezon married Nancy Scott in DeKalb County in 1872, and Milton married Jennie Scott in 1882. Both men had farms and operated a butcher shop in Spencerville. They had no children. Walton Chaney and wife resided in Auburn after their marriage and he and son, Dayton, operated a men's clothing store on Main Street, across from the courthouse for many years until their deaths. Besides Dayton, they had a daughter, Ruth. Roy Chaney, son of Philip Chaney, and family were residents of Spencerville.

Elmore and Lizzie's children were Scudder Chaney, born 1883, and Eddie W., born 1885. Eddie never married and died in 1921. Scudder Chaney and Myrtle G. Miller were married in Auburn, 17 October 1904, by the Reverend G. Herendeen. Myrtle Miller was the daughter of David A. Miller, whose family were early settlers of Steuben County, Indiana. They resided in Auburn at this time, while he was employed in taking care of the horses owned by a lumber yard there. She was born in Steuben County in 1889.

Scudder and Myrtle Chaney had two children: Iris Eileen, born in Auburn, and Scudder A., born in Angola. After living in Auburn for several years, they moved to Angola, Steuben County, where Scudder was employed until his death in 1918, in the influenza epidemic. Myrtle died in 1982. Eileen Chaney and brother, Scudder A., went to school in Angola and Fort Wayne, and were employed by Lincoln National Life Insurance Company and General Electric Company of Fort Wayne. Scudder A. Chaney and Lucille Wilma Pyle, daughter of Oral Harrison Pyle, of Jay County, Indiana, were married in March, 1932. They have one daughter, Marian Louise (Chaney) Moyer, and four grandchildren.

LIZZIE FRIEDT, born 1861, daughter of Jacob Friedt, born 1824, Washington County, Pennsylvania, and Wayne County, Ohio. He married Sarah Snyder, born 1823, in 1844, in Ashland County, Ohio. He and his family came to Allen County, Springfield Township, in 1855. He was a carpenter. Lizzie's family were early citizens of DeKalb County. Jacob and Sarah had six daughters and one son. Only three, John Samuel, born 1857, Mira Bell, born 1859, and Lizzie, were born in Indiana.

Her grandparents were John and Lydia (Zimmerman) Friedt from Westmoreland County, Pennsylvania, who followed their son, Jacob Friedt, to Allen County. John and Lydia were married 28 November 1822, in Ohio. They had eight children, four of whom lived in DeKalb County after maturity. They were: Sarah Friedt, born 1835, married John Carper, of Auburn, a farmer, and lived there until their death. George Friedt, born 1831, moved from Ashland, Ohio, with his family to Garrett, DeKalb County, where he died in 1918. Henry C. Friedt, born 1827, in Wayne County, Ohio, came with his brother, Jacob.

In August 1862, at Spencerville, he enlisted and was mustered into Company A, 100th Indiana Volunteer Infantry, 10 September 1862, commanded by Captain M.L. Rhodes, which became attached to the Army of the Tennessee, which participated in twenty-five battles of the Civil War. He was honorably discharged in 1863. A short time afterwards, he married and moved to Osborn, Kansas, where he died at the age of ninety-three.

JOHN LOWE, born in Oldham, a manufacturing town in Lancaster, England, 12 April 1825. At the age of nine, he began working for his father, who was a cotton spinner. In 1850, after sixteen years in the cotton mills, he came to American, and went to a friend's home in Connellville, Pennsylvania. He left his trunk there. He took a steamboat to Pittsburg, Pennsylvania, from there to Cincinnati, Ohio, by boat. He walked across country to the Golvin Summers farm home and told his story and how he wanted to learn to farm. He worked on the Summers farm and nearby farms.

On 8 February 1852, he married Sarah Summers. In September, 1860, John Lowe and wife Sarah, along with their five children, moved onto the eighty acres north of the Franklin Township Center School.

In November, 1864, John Lowe went to the Civil War, and returned on 1 August 1865.

In 1870, John sold his eighty acre farm and bought the John Eckhart farm of two hundred forty acres, running a debt of $5400 at ten percent interest. He lived on this farm for twelve years and traded with a Mr. Haverstock for a farm on the Hamilton road.

To John and Sarah were born eleven children: Benjamin, Edwin, Samuel, Elizabeth (Lowe) Noragon, Martha (Lowe) Bowlby, John, Lorinda (Lowe) Jones, Margaret (Lowe) Kiplinger, Marshall, Emma (Lowe) Porter, and Inez (Lowe) Kaufman.

John Lowe died 9 October 1911, interment in the Hamilton Cemetery.

A WEEK IN THE LIFE OF MATHIAS FITCH (tho we can't put a date to it right now)

Monday, Clowdy. Done chores. Worked in shop making irons for sled _____. John Fitch came. Filed and fixed his saw. McGreger and two men came to cut timbers he had bought. Drim here. Fixed handle in ax. Wife went to Drim. Fix dinner. Had turkey. (Interesting that he calls his own son by his full name, John Fitch)

Tuesday, Clear. Looked after stock. John Fitch came. Made ax handle, filed his saw and done some work for himself in shop. Bessie went after girl to work for Mother. The girl came. Bessie left her at Mother's. I drawed some fodder from field north.

Wednesday, Clear. Done chores. John Fitch came. We put bent under mill and drawed out with team the timber used for cribbing. John went home before night. He was here with horse and buggy. The girls took his buggy and went to Huntertown after some mail, flour, & _____. Dora Myers come. She, Althea and I went to debate in evening. Kell came after Bessie and brought her home. I was president. Got home by 11 oclock. Sherriff came. Gave notice of petition to sell Geo Houk (?) land.

Thursday 4, Clear. Done chores. Hite came to work. Set him to clearing and cutting wood north of farm. Ground ax and fixed saw. Drawed cornfodder from field north, one load. Took rig. Went to lower place. Looked over farm. Did not see anyone. Came back. Stopped at Mother's. Oliver Fitch there. Came home at mill. Got 80 lb brand. Done chores. Bessie went to Mother's, John Fitches and home.

Friday, Clear. Done chores. Hite came to work. He worked at clearing. Jim Harter came. Drawed 3 loads of manure for top dressing wheat. John Fitch here. Got log wagon, harness, and logging tools. A man here to rent (David Shoaff). Did not rent. Wife and I went to Perry Fitches in P.M. Staid about 1 ½ hours. Came home. Done chores. The girls went to see Dora Myers in evening. Got home at 10 oclock.

Saturday, Fog, Clowdy. Done chores. Worked in shop. Worked at making saw gammer (?). Started to go to lower place. Pepples came with load of fodder. They wanted to borrow kettle. Did not get it. I went to mill with them. Got some mail. Came home. Flora Myers here a while in PM.

Sunday, Clear. Looked after stock. Worked in shop some. John Fitch and family came. Staid until most night. Fred Kell came to see Bessie. Went home before night.

Monday, Clear. Done chores. Hite came. Worked at clearing. I done some work in shop. Went to dam to see about repairing. Came back. Helped saw some wood. A man here to buy timber (Hostler). He looked at walnut. Did not sell to him. Bessie and Alte went to Huntertown. Got mail and sack of flour. Gladys Fitch here after night. Wanted Bessie to go to town with her tomorrow. Bessie arranged to go.

Unable to tell the year on this except that John Fitch got married in 1896 and at one place Mathias says he brought his family, so guess it was some time about 1900 or after.

Belle's notes in her record book where she kept track of her sales of eggs and butter

Also find some shopping lists. Perhaps she spent some of her butter and egg money on these supplies:

> Suit, shoes, toweling, hairpins, buttons, school dresses, shirts, crackers, cheese, braid, ham. Either 2 pair of brownies or 2 pair of shoes (?). Pay for spray pump.
>
> Safety pins, muslin, ticking, wringer, wrapper, lye, thread, baby powder, sugar, hominy, molasses, slop pail, strap hinges, toweling, pocket book, carpet warp, hat, skirt, dress buttons, glass 10 X 12, Maurice's shoes 5.
>
> Shoes, socks, thread, belt, soap for Maurice, muslin for Grace, sweet potato plants, groceries, lace, gingham.
>
> Rutabega seed, turnip seed, lace stockings, shirts, tumblers, elephant or pig

In January of 1901 Bell recorded that she mad 34 3/8 lbs of butter (probably to sell)
In 1903 she sold a total of $31.47 in eggs

In 1905 she sold a total of $73.61 in eggs

In 1906 she sold a total of $63.98 in eggs

In 1908 she sold a total of $75.71 in eggs

In 1909 she sold a total of $72.81 in eggs

From a record book of Mathias's

Presented by Wm Hammer to Fitch

Consideration on organization of a L.S. Ladies considered. A motion was made and carried that the ladies should be invited at our next regular meeting. A committee of four. We appointed P. Hillegas, M. Fitch, H. Wilkinson, J. Deal (?) to draft bylaws and constitution.

Some names and dates mentioned usually in connection with saw mill business, logs, timber, etc.

Noonen	logs, lath
James Fair	No. of days worked to March 1st, 1868 18 ¾
Jefferson Sickler	to work to March 1st, 1868 20
Caiwood for sundries (Collinwood?)	total 58 cents, cash for hose 25, for ham 28, change with Smith 5
W. Delong	purchased timber
Lewis Holbrook	to sawing, lumber, rec'd on acct $20, due on acct. $59 settled Oct. 1870
J. Squires	to sawing
J. Shryock	settled in full
J. Bigelo	
Sold J. Rundles	
Sold E. Herrod	to sawing, the whole amount $7.40
Sold P. Hartzel	to sawing, credit to coffin, whole amount to Dec. 20, $10.26
Leva Jackson	1869, settled in full
F. West	March 1869, credit, settled
J. West	to sawing, settled Jan. 16, 1869, in full
Joseph Shryock	settled
George West	settled in full
E. Burk	
Joseph Shyrock	1870, Amt. $8.35
Sylvester Fair	
John Squires	1869 to sawing
George West	1869 settled
W. DeLong	1870 to sawing, settled $4.75
John Rundles	remaining due on acct, $17.55, rec'd balance
Ruben Cone	timber, shingles, $7.00, settled
Samuel Fredrick	for sawing shingles $5.50
E. Burk	1871
Lewis Holbrook	to sawing, settled Jan. 20, 1872, $8.38
Ira West	1870, $15.00

These would all be neighbors and frineds of Mathias Fitch living at the time in northern Allen County, IN. Being very near to the Allen/DeKalb County line, some may be from DeKalb.

Another short note that may be of interest to you. Remember the photo of Jefferson Sickler? I had a copy made and sent it to Ann Sickler Hassold, my Fitch/Sickler cohort who lives in California. She sent back what information she has on Jefferson.

Ann is a descendant of Abigail Fitch and Jacob Sickler, sister of our Nathaniel. We have corresponded for quite some time and she is very good at her research and has been so good and faithful to send me things like copies of wills of the Norwalk Fitches and that is where I finally decided that the Thomas Fitch line was probably the correct line for our family. It was not on her word, but on the handwritten wills, land records, and things that she sent that convinced me on this. When you see the peoples names, places, signatures, and where they name their children and grandchildren in handwriting and not in someone's book, that convinces me. Not that books are not good, but to convince ourselves we have to sometimes go to the source and see it for ourselves. I must be from Missouri!! No, still Indiana.

Anyway she sent me the information on Jefferson Sickler.

> Son of John Sickler, born June 1814, in New York, died Nov. 9, 1863 in Overfield Township, Wyoming Co., PA.
>
> and
>
> Sarah Fitch (daughter of Nathaniel and Sarah Keeler Fitch), born June 16, 1821, in Luzerne Co., PA (Luzerne and Wyoming are the same) and died January 8, 1890 in Harmony, Jerauld, South Dakota, at the home of her son Jefferson.
>
> Jefferson was born May 17, 1843 in PA and died in Santa Cruz, California March 10, 1916. He also had a younger brother, Everett, who died in Santa Cruz, in 1927. And two other brothers, Martin and Andy.
>
> Apparently Sarah was either living with Jefferson or visiting him when she died, and he shipped her body back to Mill City, PA, in Wyoming County for burial. She is buried in Mill City Cemetery.

Ann took some of this information from Sarah's obituary that was in the newpaper and the newspaper file is at the Wyoming Historical Society.

So Jefferson would have been a first cousin to the rest of the Fitch boys that he is with in the picture and would have been about the same age as Mathias, both born in 1843.

> Jefferson married Mary Jane Hand, August 3, 1868, in Allen County, Indiana. The Hand family is a common name in Perry township, and were related to the Vandolahs and the Tuckers. Mathias's wife Frances was a Vandolah and her mother was a Tucker, and her grandmother was a Hand.
>
> Jefferson must have just kept on moving West as he started in Pennsylvania and ended up in California. About as far West as he could go.

Harvey Fitch is another of the native sons of Allen County who has given good account of himself as one of the worlds productive workers and is living virtually retured in the attractive village of Huntertown in Perry Township. He is a stockholder in the Farmers" Mutual Telephone Company and is president of the Huntertown Cemetery Association. The lineage of the Fitch family traces back to sterling English origin and the original American representatives of the family came to this country in the colonial period of our national history. Harvey Fitch was born on a pioneer farm in Perry Township, this county, July 15, 1853, a son of **Nathaniel Fitch** and **Sarah Elizabeth (DeLong) Fitch**.

Harvey Fitch is dedicated and acquired his early education in the district schools and in Perry Center Seminary, an excellent educational institution of the pioneer days in Allen county history. He continued his studies at intervals until he was about 18 years of age, and in the meanwhile had gained close and effective fellowship with the sturdy work of the farm. He continued as an exponent of the agricultural industry in Perry township and after his marriage at the age of 28 years, he established his residence on a farm of 160 acres, hard by the homestead of his father. L~~ater~~ ~~he~~ purchased a port~~ion~~ of his father's homestead and there continued his activities as a progressive agriculturist and stockgrower for a period of 14 years, within which he made his farm one of the model rural demesnes of his native township.

About 1906 Mr. Fitch removed with his family to his present attractive home at Huntertown, where he has since lived, practical~~ly~~ retired, though he still gives close supervision to his various real estate and capitalistic interests. His political allegiance is given unreservedly to the Democratic party and he is well fortified in his opinions concerning governmental and economic affairs. He is a charter member of the Lodge of Free and Accepted Masons at Huntertown, and both he and his wife are zealous members of the Universalist church. Their home is known for its gracious hospitality and the same cordial welcome is always assured to their wide circle of friends. On August 30, 1879, was solemnized the marriage of Mr. Fitch to **Miss Etta Permelia Parker**, who was born and reared in this county, a daughter of the late Dunbar and Permelia Parker of Huntertown. Mr. And Mrs. Fitch have five children:

1. **Audrey**, who completed a course in Angola College and is now the wife ofGeorge Hursh of Perry township.
2. **Nina**, completed her education in Valparaiso University, and is now the wife of Henry A. Emeric of Fort Wayne.
3. **Parker Eugene**, who has charge of the old homestead farm of his father and whose final education discipline was gained in Angola College, wedded Miss Alma Urbine.
4. **Cecil** completed the cirriculum of the Huntertown public schools and is now the wife of Varnie E. McComb of Huntertown.
5. **Ernest** is a member of the class of 1917 in the Fort Wayne Business College.

Harvey Fitch is another of the native sons of Allen County who has given good account of himself as one of the worlds productive workers and is living virtually retured in the attractive village of Huntertown in Perry Township. He is a stockholder in the Farmers" Mutual Telephone Company and is president of the Huntertown Cemetery Association. The lineage of the Fitch family traces back to sterling English origin and the original American representatives of the family came to this country in the colonial period of our national history. Harvey Fitch was born on a pioneer farm in Perry Township, this county, July 15, 1853, a son of **Nathaniel Fitch** and **Sarah Elizabeth (DeLong) Fitch**.

Harvey Fitch is dedicated and acquired his early education in the district schools and in Perry Center Seminary, an excellent educational institution of the pioneer days in Allen county history. He continued his studies at intervals until he was about 18 years of age, and in the meanwhile had gained close and effective fellowship with the sturdy work of the farm. He continued as an exponent of the agricultural industry in Perry township and after his marriage at the age of 28 years, he established his residence on a farm of 160 acres, hard by the homestead of his father. Later he purchased a portion of his father's homestead and there continued his activities as a progressive agriculturist and stockgrower for a period of 14 years, within which he made his farm one of the model rural demesnes of his native township.

About 1906 Mr. Fitch removed with his family to his present attractive home at Huntertown, where he has since lived, practically retired, though he still gives close supervision to his various real estate and capitalistic interests. His political allegiance is given unreservedly to the Democratic party and he is well fortified in his opinions concerning governmental and economic affairs. He is a charter member of the Lodge of Free and Accepted Masons at Huntertown, and both he and his wife are zealous members of the Universalist church. Their home is known for its gracious hospitality and the same cordial welcome is always assured to their wide circle of friends. On August 30, 1879, was solemnized the marriage of Mr. Fitch to **Miss Etta Permelia Parker**, who was born and reared in this county, a daughter of the late Dunbar and Permelia Parker of Huntertown. Mr. And Mrs. Fitch have five children:

1. **Audrey**, who completed a course in Angola College and is now the wife ofGeorge Hursh of Perry township.
2. **Nina**, completed her education in Valparaiso University, and is now the wife of Henry A. Emeric of Fort Wayne.
3. **Parker Eugene**, who has charge of the old homestead farm of his father and whose final education discipline was gained in Angola College, wedded Miss Alma Urbine.
4. **Cecil** completed the cirriculum of the Huntertown public schools and is now the wife of Varnie E. McComb of Huntertown.
5. **Ernest** is a member of the class of 1917 in the Fort Wayne Business College.

Charles B. Fitch, Insurance

He was born in Medina Co., Ohio, May 23, 1859, the son of **William W. and Aurella (Britnall) Fitch**. His father was born in Charlemont, MA, and was 12 years of age when he accompanied his parents on their removal to Ohio, where he was reared to maturity and where he became a successful farmer, died in 1867. In Ohio was solemnized his marriage to **Miss Aurelia Britnall,** who was born in Seneca County, New York, and of their seven children all are living, in 1917, excapt one son who died while serving as a soldier of the Union in the Civil War.

The first of the Fitch family to reach America from England, the **Rev. James Fitch**, settled in Rhode Island in 1637 (questionable), and became one of the founders of that colony. It is related that at one time he sold 15,000 acres of land in Massachusetts for 125 pounds. Nine generations of Fitches since the Rev. James Fitch are easily traceable. There is a clear record of the English ancestry back to the year 1567.

The wife of Mr. Fitch was **Miss Elizabeth Fryer**, a daughter of the late, **Henry Fryer** of Avilla, Noble County, Indiana. Mr. And Mrs. Fitch have one daughter, **Geraldine**, who is 10 years of age in 1917.

Wayne Monroe W. Fitch, brother of Charles Fitch

two sons, **Eugene M. and Delmar C. Fitch**

Business, Monroe W. Fitch and Sons, Real Estate

From **THE PICTORIAL HISTORY OF FORT WAYNE, INDIANA**, by Griswold
Biographical book, Volume 8

Charles B. Fitch (Fort Wayne, Indiana)
William Willard Fitch and Aurelia Britnall (Medina, Ohio)
William Willard Fitch and Leva Nash (Charlemont, MA)
Squire Joseph Fitch and Sarah Gardner (Montville, CT)
Adonijah Fitch and Sarah Fitch, 1st cousins (Joseph Fitch and Sarah Mason)
Daniel Fitch and Mary Sherwood (Montville, CT, Trading Cove)
Rev. James Fitch and Priscilla Mason (Norwich and Saybrook)

MATHIAS FITCH AND FRANCES VANDOLAH

Mathias born	Jan. 16, 1843	died	Dec. 10, 1923
Frances born	Feb. 19, 1843	died	May 26, 1923

Mathias and Frances were married on December 1, 1867

Children:

Lucy Fitch	Sept. 15, 1868	Sept 27, 1868
Schuyler Fitch	Dec. 24, 1869	April 17, 1952
John B. Fitch	June 23, 1872	Feb. 20, 1947
Walter Fitch	March 24, 1874	Jan. 2, 1902
Florence Bessie	May 10, 1875	July 9, 1942
Nathaniel Fitch	June 5, 1877	Sept. 14, 1877
Grace Fitch	Nov. 19, 1878	Aug. 18, 1879
Althea Fitch	Dec. 30, 1880	Nov. 4, 1930
Beatrice Fitch	Aug. 1, 1884	Nov. 16, 1969

Mathias Fitch was the 2nd son of Nathaniel and Sarah (DeLong) Fitch. It is possible that his real first name was Josiah and that was the reason they nicknamed him "Sci" or "Si". That name is found only in the newspaper notice of Sarah's death and he is named as Josiah M. Fitch there. All other things in which we have found his name including legal deeds, etc., he is called Mathias Fitch.

Mathias farmed 240 acres in Perry Township, Allen County, Indiana and made a specialty of raising sheep. He also owned farmland in Iowa. He ran the water-powered saw mill that was on his farm as his father, Nathaniel, had done before him. The saw mill was a 60 x 20 foot one-story building. He took over the running of the mill in 1870 and installed a feed-grinder. He continued the operation of the mill until 1908 when it was abandoned. It was in operation for 68 years.

Mathias was a member of the "Regulators", an organization formed to rid the county of outlaws. David Fitch, and Jacob Kell were also members of this courageous organization.

Mathias died December 10, 1923, and is buried in Perry Cemetery near Huntertown, Indiana. Frances, his wife, was buried beside her husband. She died May 26 of the same year so preceeded him in death by a few months. Born the same year, they both died the same year.

PROMINANT ALLEN COUNTY FARMER DIES

Mathias Fitch, 80, a well-known farmer of Allen County, living in Perry Township, died of Paralysis yesterday afternoon at 2:30 o'clock at his home near the north county line, northeast of Huntertown. Relatives include three daughters, Mrs. Fred Kell, Miss Alethea Fitch and Mrs. Beatrice Leaycraft of Los Angeles, California; two sons. Schuyler, of Seattle, Washington and John Fitch of Huntertown; five brothers, Charles and Allen of Minnesota; Amos and Harvey of Huntertown, and D.N. of Auburn.

Born January 16, 1843
Died December 10, 1923

PIONEER WOMAN, 80, DIES AT FARM HOME

Mrs. Frances Fitch, 80, died at her home 14 miles north of the city on the Coldwater Road, Saturday morning at 9 o'clock, following an illness of four months from a complication of diseases.

Mrs. Fitch had been a life-long resident of Allen County and lived for many years on the farm where she died.

Surviving are the husband Mathias, two sons, Schuyler Fitch of Seattle, Washington and John Fitch of Huntertown; three daughters , Mrs. Bessie Kell and Miss Altha Fitch, both of Huntertown, and Mrs. Beatrice Leaycraft of Los Angeles, California, and one brother, James Vandolah, living on the Auburn Road.

Funeral Services will be held Monday morning at 10 o'clock at the residence, and at 10:30 o'clock at the Huntertown Cemetery chapel. Burial in the Huntertown Cemetery.

Born February 19, 1843
Died May 26, 1923

MEMORIES OF GLOYD'S MILL

On a winding road at the foot of a hill
Are the tumbled down walls of Gloyd's old Mill

It's a scene of the past, our grandfathers made,
And a place where their children oft times played.

The miller was kind, so people have said,
And he ground the flour to make their bread.

The hills were steep and hard to climb,
But the trip was made many a time.

Across the creek still stands the bridge,
And the miller's home upon the ridge.

Those days are gone, but our memories still
Take us back again to the grand old mill.

Horse-drawn wagons plowed through the mud,
Sometimes a wheel mired down to its hub.

'Twas common in winter to travel by sled
To get the flour to bake the bread.

Our late improvements and modern skill
Have banished the ways of the old water mill.

A Dream of the future that we might see ....
What a beautiful park these hills could be.

By Estella Rowe 1938

This was called Gloyd's mill for a time. According to Evelyn Gloyd this was George, father of Fitielia. Actually Fitelia was a Fitch and she married Jerome Gloyd, so this was probably the father of Jerome who ran the mill. It was originally the mill of James Vandolah, built by him and run by him until his death. Later the Gloyds became in control of the mill site and took it over. There was some kind of a problem about it, but I do not have the facts at this time. But it was actually the "Old Vandolah Mill".

DR. D. N. FITCH DIES AT AGE OF 85 YEARS

Veterinary Doctor in Auburn for 50 years Passes Away at Sanitarium at Hicksville, Ohio ---- Funeral Thursday

Dr. D. N. Fitch, 85, a practicing veterinarian in the Auburn community for 50 years and a former civic and political leader in the city, died at 3 a.m. Tuesday in the Meagley sanitarium at Hicksville, Ohio.

A patient at the sanitarium for the past eight years, his death was attributed to a complication of diseases.

Dr. Fitch was a resident of Auburn for many years at 509 South Main Street. He was a member of the Auburn School board, a former city councilman and had served as Auburn city health officer. He was active in lodges in Auburn where he was a member of the Masonic lodge and the Knights of Pythias. The veterinarian was also a member of the Shrine at Fort Wayne.

The body was returned to Gerig funeral home in Auburn and will remain for private funeral rites at 2 p.m. Thursday. The Rev. C. C. Collins, pastor of the Methodist church in Auburn, will officiate at the service with burial in Roselawn cemetery. Friends are requested to omit flowers.

Dr. Fitch was a native of Perry township in Allen county. He was born February 13, 1865, the son of the late Nathaniel and Sarah Fitch. He was the youngest of 15 children. His early education was in the rural schools near his home. Later, after graduation from the Perry township academy, he attended the Methodist college at Fort Wayne. In 1890 he graduated from the Chicago Veterinary college. After graduation, he came to Auburn and engaged in practice.

His firs wife, the former Emma Belle Sterling, died December 21, 1929. His second wife, Ella, survives with two sons, H. H. Fitch of 821 Midway Drive, Auburn, James Burgess Fitch of St. Paul, Minn., a daughter Mrs. Helen F. Hawver of Fort Wayne, eight grandchildren, six great-grandchildren, a brother, Allen Fitch of South St. Paul, Minnesota, and a sister, Mrs. Sarah Stratton of Parkersburg, West Virginia.

This was written up in the Tuesday, April 4th, 1950, Auburn Newspaper

Pioneer Family member is dead .. Mrs. Nancy E. Fitch

Mrs. Nancy Elizabeth Fitch, aged 81, Succumbs at Home in DeKalb County

Funeral Rites Tuesday

Mrs. Nancy Elizabeth Fitch, aged 81, member of a pioneer family of Allen County, died Sunday at noon at 12:15 o'clock at her home in Butler Township, DeKalb County, after a brief illness. Mrs. Fitch was the daughter of William Todd Hunter who was one of the first settlers at the site now known as Huntertown. The town was named for Mr. Hunter who came to this country from England. Mrs. Fitch was the last member of his family.

Mrs. Fitch was born at Huntertown, January 22, 1849. She was married to Amos Fitch November 27, 1878, and the couple lived in DeKalb County since their marriage over fifty years ago.

Surviving are the husband, a son, Rolland H. Fitch, of this city, three daughters, Miss Gladys Fitch, at home and Mrs. Harry Wert and Mrs. Arthur Houser, both of Garrett, and three grandchildren, Richard, Elaine and Joan Houser of Garrett.

Funeral services will be held at the house on the Allen-DeKalb County Line Tuesday at 2 o'clock, daylight saving time, with the Rev. Arthur J. Folsom, of this city, officiating, assisted by the Rev. Mr. Fenstermacher of Huntertown. Interment will be made in Cedar Chapel Cemetery.

Beatrice Fitch

Medlicott

(Livingston Line).

(V) Robert , son of James Livingston , known as the "nephew," was the immigrant ancestor. He was sent to New York at the invitation of his uncle, Robert Livingston , in 1687 . He was appointed deputy town clerk in 1699 and held this office under his uncle until May 6, 1707 . In that year he was alderman of Albany and was appointed mayor of that city in 1710 , by Governor Hunter , and held the office nine years. He also sat in the house of assembly, 1711 to 1715 ; was one of the commissioners for Indian affairs. He died in 1725 , and was buried April 21 . He married, 1697 , Margaretta Schuyler , for whose descent see forward. Children: 1. Angelica , born 1698 , mother of the wife of General Philip Schuyler . 2. James , 1701 ; married Maria Kierstede . 3. Janet , 1703 ; married Colonel Henry Beekman ; their daughter married Judge Robert R. Livingston , father of the famous chancellor of the same name. 4. Peter , 1706 ; killed by the Indians. 5. John , see forward. 6. Thomas , died young. Margaretta (Schuyler) Livingston is descended as follows: (I) Philip Pietersen Schuyler , born in 1628 , reached Albany in the early part of 1650 . He married, December 12, 1650 , Margitta , daughter of Herr Brandt Arent Van Slichtenhorst , a scion of a very ancient family of Holland . (II) Pieter , son of Philip Pietersen and Margitta (Van Slichtenhorst) Schuyler , was born in 1657 , died in 1724 . He was the first mayor of Albany . He married (first), 1681 , Engeltje Van Schaick , and had a daughter, Margaretta , mentioned above, who married Robert Livingston . Pieter Schuyler married (second) in 1691 , Maria Van Rensselaer , daughter of Jeremias and Maria (Van Cortlandt) Van Rensselaer , and granddaughter of Oloff Stevenson Van Cortlandt , the immigrant, and the first of the family in New York , who married, February 26, 1642 , Annetje , sister of Govert Gorckermans , who came out with Director Van Twiller in 1633 , and was prominent afterward in New Netherland affairs.

VAN TWILLER

(V) Robert , son of James Livingston , known as the "nephew," was the immigrant ancestor. He was sent to New York at the invitation of his uncle, Robert Livingston , in 1687 . He was appointed deputy town clerk in 1699 and held this office under his uncle until May 6, 1707 . In that year he was alderman of Albany and was appointed mayor of that city in 1710 , by Governor Hunter , and held the office nine years. He also sat in the house of assembly, 1711 to 1715 ; was one of the commissioners for Indian affairs. He died in 1725 , and was buried April 21 . He married, 1697 , Margaretta Schuyler , for whose descent see forward. Children: 1. Angelica , born 1698 , mother of the wife of General Philip Schuyler . 2. James , 1701 ; married Maria Kierstede . 3. Janet , 1703 ; married Colonel Henry Beekman ; their daughter married Judge Robert R. Livingston , father of the famous chancellor of the same name. 4. Peter , 1706 ; killed by the Indians. 5. John , see forward. 6. Thomas , died young. Margaretta (Schuyler) Livingston is descended as follows: (I) Philip Pietersen Schuyler , born in 1628 , reached Albany in the early part of 1650 . He married, December 12, 1650 , Margitta , daughter of Herr Brandt Arent Van Slichtenhorst , a scion of a very ancient family of Holland . (II) Pieter , son of Philip Pietersen and Margitta (Van Slichtenhorst) Schuyler , was born in 1657 , died in 1724 . He was the first mayor of Albany . He married (first), 1681 , Engeltje Van Schaick , and had a daughter, Margaretta , mentioned above, who married Robert Livingston . Pieter Schuyler married (second) in 1691 , Maria Van Rensselaer , daughter of Jeremias and Maria (Van Cortlandt) Van Rensselaer , and granddaughter of Oloff Stevenson Van Cortlandt , the immigrant, and the first of the family in New York , who married, February 26, 1642 , Annetje , sister of Govert Gorckermans , who came out with Director Van Twiller in 1633 , and was prominent afterward in New Netherland affairs.

(VI) John , son of Robert and Margaretta (Schuyler) Livingston , was born in 1709 , died at Stillwater , September 17, 1791 . He resided for some years at Montreal, Canada , but after the revolution removed to Stillwater, New York . He married Catherine , born September 11, 1715 , died at Stillwater , April 6, 1802 , daughter of Dirck and Cornelia (Stuyvesant) Ten Broeck , and sister of Christina Ten Broeck , who married Philip Livingston , one of the signers of the Declaration of Independence, and a daughter of whom married the Patroon Stephen Van Rensselaer . Children: 1. Abraham , see forward. 2. Colonel James , commanded a regiment of Canadian refugees under General Montgomery in his

unsuccessful invasion of 1775 , and subsequently commanded a continental battalion of New York troops during the revolution. 3. Richard , also an officer. Catherine (Ten Broeck) Livingston was the granddaughter of Peter and Margaret (Livingston) Stuyvesant , the former being the great-grandson of Governor Peter Stuyvesant ; she was also the great-granddaughter of Gilbert and Cornelia (Beekman) Livingston , and the great-great-granddaughter of Robert Livingston , born in 1654 , died in 1728 , founder of Livingston Manor , New York , who emigrated to America in 1673 , and married, in 1679 , Alida Schuyler , widow of Rev. Nicholas Van Rensselaer . Peter Stuyvesant , grandfather of Catherine (Ten Broeck) Livingston , was the son of Gerardus and Judith (Bayard) Stuyvesant ; his cousin; grandson of Nicholas William and Maria (Beekman) Stuyvesant ; and great-grandson of Peter Stuyvesant , born in 1602 , died in 1682 , the last Dutch governor of New York , who married Judith Bayard . The Bayard line is as follows: Nicholas Bayard was a Huguenot clergyman who signed the Articles of the Walloon Synod in 1580 , and fled from France to escape religious persecution. Judith Bayard , born in Holland , granddaughter of the preceding, is the Judith Bayard who married Governor Peter Stuyvesant .

(VII) Abraham , son of John and Catherine (Ten Broeck) Livingston , was named after his uncle, General Abraham Ten Broeck , who having lost ten children in their infancy, selected him for his heir. However, three children were later born to this uncle, and the Ten Broeck fortune of two hundred thousand dollars was lost to the Livingston family. Abraham Livingston was an officer in the revolution, serving as captain in the First Company, New York Line, commanded by his 248a 249 brother, Colonel James Livingston , in 1776 and 1782 . He married, about 1784 , Maria Peebles , born at Half Moon , where she was also married, and died at Stillwater, New York . She was the daughter of Thomas and Elizabeth (Bratt) Peebles , and granddaughter of Gerrit and Maria (Ten Eyck) Bratt . Children: 1. Elizabeth , married - Hubbard . 2. Catherine , married Samuel Mather . 3. Rosanna , married Philip Schuyler . 4. John , was a major in the war of 1812 . 5. Angelica , died young. 6. Maria , married James O'Donnell . 7. Janet Vanderhyden , was baptized by Bishop Hobart , the first bishop of New York , and was born April 27, 1797 . She married, September 8, 1817 , Edwin Williams , the ceremony taking place at the home of her brother-in-law, Samuel Mather , at Middletown, Connecticut , and the Rev. Dr. Eliphalet Nott being the officiating clergyman (see Williams III).

(I) Benjamin Williams came to America from the Island of Bermuda when a young man, and settled in Middletown, Connecticut , where he died June 15, 1812 , at the age of forty-five years. He built and lived in the house on East Washington street subsequently known as the De Koven place, and at present as the Wadsworth House. He became a large ship owner and had many vessels plying between the East and West Indies and the port of Middletown , the towns on the Connecticut river having extensive shipping interests in those days. Then came the war of 1812 , and French privateers captured the greater number of his ships. He expected that the government would reimburse him for this loss, and died in the hope that his widow would receive what was her due, but this was never done. He married, February 11, 1786 , Martha Cornell , whose ancestry will be found hereinafter, and they had six sons and one daughter.

(II) Edwin , son of Benjamin and Martha (Cornell) Williams , was born in Middletown, Connecticut , April 22, 1795 , died in Stillwater, New York , September 9, 1842 . He married, September 8, 1817 , Janet Vanderhyden Livingston , born April 27, 1797 , died in Stillwater , March 26, 1844 (see Livingston VII). After his marriage and the birth of several children he removed to Stillwater, New York .

(III) Mary Livingston , daughter of Edwin and Janet Vanderhyden (Livingston) Williams , was born at Glens Falls , December 9, 1839 . She was married at Longmeadow, Massachusetts , December 21, 1865 , Rev. John W. Harding officiating, to Arthur Dean Medlicott , born in New York City , June 12, 1843 , died at Middletown, Connecticut , April 7, 1908 . His father, William G. Medlicott , was well known as the builder and owner of the Medlicott Mills, at Windsor Locks, Connecticut , of which his son was superintendent for a time. Later he was interested in western railroads and industries. Children: 1. Gertrude , born November 17, 1866 , died September 29, 1881 . 2. Thomas Mather , September 11, 1868 , died February 27, 1870 . 3. Elizabeth , January 2, 1875 . Mrs. Medlicott and her daughter are residents of Middletown, Connecticut .

(I) Thomas Willet , ancestor of Martha (Cornell) Williams , was born in 1511 , died in 1598 . He began his career as a public notary and officiated as such at the consecration of Archbishop Parker. Late in life he took holy orders, becoming rector of Barley, Hertfordshire , fourteen miles from Cambridge , which living had been presented to him by his patron, Bishop Cox . He was also admitted to the fifth prebendal stall of Ely in 1560 by his patron, Bishop Richard Coxe , with whom he had been associated as subalmoner to Edward VI. He had two sons and four daughters.

(II) Andrew , son of Thomas Willet , was born in 1562 , died in 1621 . After attending the Collegiate School at Ely , he entered Cambridge University at the age of fifteen years, and was quickly elected a scholar. He was graduated Bachelor of Arts in 1580 ; elected to a fellowship at Christmas, 1583 ; Master of Arts in 1584 , and in the same year was incorporated as a member of the University of Oxford . He took holy orders in 1585 , and was admitted, July 22, 1587 , on the presentation of the queen, to the prebendal stall at Ely , which his father had resigned in his favor. He quickly gained fame as a preacher, and was selected to read the lectures for three years in the cathedral church at Ely , and for one year at St. Paul's Church, London . He held the living of Childerly until 1594 . He was graduated Bachelor of Divinity in 1591 , and Doctor of Divinity in 1601 , and in 1597 was admitted to the rectory of Gransden Parva , in Huntingdonshire , but shortly after exchanged to Barley , his father having died, and was instituted January 29, 1599 . Twenty-three years of his life were spent here in the ministry. He was a very prolific writer, making it a rule to produce not less than one work each half year, and so learned and profound were these writings, that it was said of him that he was a "Walking library," and that "he must write in his sleep, it being impossible he should do so much waking." The method and regularity with which he worked were, 250 however, the secret of his success. He was chaplain-in-ordinary and tutor to Prince Henry , as well as a frequent preacher before the court. He was greatly admired by King James , yet able to adapt himself to his rural parishioners. It is owing to his influence with his friend, Thomas Sutton , that we owe that masterpiece of Protestant charity, Charterhouse. He fell into disfavor at court by his opposition to the Spanish marriage, and in consequence suffered imprisonment for a month. His death was the result of an accident. Upon his return to his home from a trip to London , he was thrown by his horse and had his leg broken. This was set in so improper a manner that mortification set in which caused his death at the end of ten days at the inn to which he had been taken, December 4, 1621 . A fine effigy and brass, placed in the church by his friends and parishioners, is still in a good state of preservation. He married Jacobine , a daughter of his father's friend, Dr. Goad , provost of King's, at Michaelmas , 1588 . Of his eighteen children, nine sons and four daughters survived him, and his widow was buried by his side in 1637 . His son Henry , who died in 1670 , lost a fortune of five hundred pounds by his loyalty to the king. Another son was Paul . Thomas is treated of hereinafter.

(III) Colonel Thomas Willet , immigrant ancestor, and fourth son of Rev. Andrew and Jacobine (Goad) Willet , was born in the rectory at Barley in August, 1605 , and baptized August 29 of the same year, died in 1674 , and is buried in an obscure corner of the Little Neck burial ground at Bullock's Cove, Swansey, Rhode Island . He was but sixteen years of age when his father died, and he continued to live with his widowed mother and maternal grandmother until he had attained his majority. Shortly afterward he went to Leyden and joined the second Puritan exodus to the New Plymouth plantations, and Governor Bradford mentions him as "being discreet and one in whom they could place trust." He was admitted a freeman in 1633 after he had become a successful trader with the Indians, and soon became a large ship owner trading with New Amsterdam . He was elected one of the assistant governors of the Plymouth Colony, and as a proof of his worth of character and commanding abilities, he was frequently chosen to settle disputes between the rival colonies of England and Holland . He also became captain of a military company. Early in 1660 he left Plymouth and establishing himself in Rhode Island became the founder of Swansey . Accompanying the English commander, Nicholls , he greatly contributed to the peaceable surrender of New Amsterdam to the English, September 7, 1664 , and when the colony received the name of New York , Captain Willet was appointed the first mayor, June, 1665 , with the approval of English and Dutch alike. The following year he was elected alderman, and became mayor a second time in 1667 . Not long afterward he withdrew to Swansey , where he spent the remainder of his life. In his religious views he was an independent. His descendants were numerous and included Colonel Marinus Willet , the friend of Washington , who himself became mayor of New York , and the "Dorothy Q. " of the poem of Oliver Wendell Holmes, was the great-granddaughter of Captain Thomas Willet , and the great-grandmother of the poet. He married (first) July 6, 1636 , -, who died in Swansey , daughter of Captain John Brown who, according to some authorities, came from Leyden prior to 1636 , with his wife, Dorothy , and three children, to Plymouth, Massachusetts . He also lived in Duxbury and Swansey , at which last place he died in 1662 . He received into his family the orphaned children, Mary and Priscilla , daughters of his brother, Peter Brown , of the "Mayflower." Captain Willet married (second) -, widow of John Penden

(IV) Andrew , son of Captain Thomas Willet , was born October 5, 1655 , died in April, 1712 . He married, May 30, 1682 , Ann , born July 20, 1663 , died December 4, 1751 , daughter of Governor William Coddington . Governor Coddington was born in Lincolnshire, England , in 1601 , died November 1, 1678 . He was chosen in England to be an assistant or magistrate to the colony at

Massachusetts Bay , and arrived at Salem , June 12, 1630 , together with the governor and the charter, after which he was several times re-elected. He is said to have built the first brick house in Boston , where he was a "principal merchant." For some time he was treasurer of the colony. Having warmly espoused the cause of Mrs. Anne Hutchinson , in opposition to Governor Winthrop and the ministers of Boston , he was so chagrined at the result of this trial, that he abandoned his lucrative business in Boston and joined the emigrants who, in 1638 , left for Rhode Island . His name appears first on the covenant signed by eighteen persons at Aquidneck or Rhode Island , March 7, 1638 , forming themselves into a body politic "to be governed by the laws of the Lord Jesus Christ, the King of Kings." After a more formal code had been drawn up he was appointed judge at Portsmouth , then the chief seat of the government, three elders being joined with him in 251 the administration of affairs. At Portsmouth he held office for a little more than a year, was then appointed judge at Newport , and when Portsmouth and Newport were united in 1640 , he was appointed the first governor. The four towns, Portsmouth, Newport, Providence and Warwick , were united in 1647 , he was the second president chosen, holding office from May, 1648 , to May, 1649 . In this year he made an unsuccessful attempt to have Rhode Island included in the confederacy of the United Colonies of New England . In 1651 he went to England , and was commissioned governor of Aquidneck Island , separate from the rest of the colony, but as the people were jealous lest his commission should affect their laws and liberties, he resigned it and for a time retired from public life. In his later years he was, however, prevailed upon to accept the chief magistracy. Governor Coddington married Ann , born in 1628 , died May 9, 1708 , daughter of Thomas Brinley , and auditor of the revenues of Kings Charles I. and II., as appears from the inscription on his tomb, in the church at Datchett, Bricks county, England .

(V) Martha , daughter of Andrew and Ann (Coddington) Willet , was born March 6, 1698 , died in 1780 . She married Simon Pease , son of William Pease .

(VI) Ann , daughter of Simon and Martha (Willet) Pease , married - Cornell .

(VII) William , son of - and Ann (Pease) Cornell , was born January 16, 1743 . He married, June 15, 1764 , Abigail Otis , born September 4, 1746 , whose line of descent will be found forward.

(VIII) Martha , daughter of William and Abigail (Otis) Cornell , died at Middletown, Connecticut , June 23, 1825 . She was married, February 11, 1786 , by Abraham Jarvis , second bishop of Connecticut , to Benjamin Williams (see Williams I).

This name as found in old records, both in England and America , is variously spelled as: Otis, Otys , and Oatey . These names are all widely known.

(I) John Otis , founder of the family in America , is usually believed to have been born in Barnstaple, Devon, England , whence he came to Hingham, Massachusetts , in 1635 , and there drew lots in the first division of land. Because this allotment took place in the company of the Rev. Peter Hobart , and his twenty-nine associates, it has been conjectured that, like all this band, John Otis came from Hingham , in Norfolk . It may be, however, that he left Devon and lived for a time at Norfolk , before embarking for America . He married Margaret - .

(II) John (2), son of John (1), and Margaret Otis , was born in England in 1620 , died in Scituate, Massachusetts , January 16, 1684 . He settled first in Hingham , and removed to Scituate about 1662 . He married Mary , who died in 1683 , daughter of Nicholas and Mary Jacob .

(III) Colonel John (3) Otis , son of John (2) and Mary (Jacob) Otis , was born at Hingham, Massachusetts , 1657 , died at Barnstaple, Massachusetts , September 23, 1727 . For twenty years he was the representative of Barnstaple ; commanded the militia of the county; councillor, 1706-27 ; chief justice of the court of common pleas, and first judge of probate. He had fine talents and possessed great wit and humor. Two of his sons occupied important positions at the council and on the bench. He married, July 18, 1683 , Mercy , born February 28, 1659 , daughter of Nathaniel and Hannah (Mayo) Bacon , who were married December 4, 1642 , the former died in October, 1691 ; and granddaughter of William Bacon , of Stretton, England , and of Rev. John and Hannah Mayo . Rev. John Mayo immigrated to New England in 1630 , and was the first minister of the Second Church of Boston, Massachusetts , in 1655 . Among the children of Colonel John Otis were: Nathaniel , see forward; James , who was the father of James Otis , the patriot, and of Mercy (Otis) Warren .

(IV) Nathaniel , son of Colonel John (3) and Mercy (Bacon) Otis , was born July 18, 1690 , died in 1739 . He married Abigail Russell , born October 2, 1687 , whose lines of descent follow.

John Russell , great-grandfather of Abigail (Russell) Otis , was of Cambridge, England , and died May 8, 1680 ; he married Dorothy - . Rev. John , son of John and Dorothy Russell , was born in 1629 , died December 10, 1692 ; he married, June 28, 1649 , Mary Talcott . who died in 1655 , and whose line

will be found forward. Jonathan , son of Rev. John and Mary (Talcott) Russell , was born in 1655 ; he married, 1680 , Martha Moody , who died September 28, 1729 (see Moody forward). Abigail , daughter of Jonathan and Martha (Moody) Russell , married Nathaniel Otis , as above stated.

Governors ; island in New York Harbor , named for Governor Van Twiller , who owned it at an early date.

Family Group Record

FamilySearch® Ancestral File™ v4.19

Was trying to find where Walter Van Twiller Fitch got his name.
Was there a Van Twiller in the family?
Either Fitch
or Vandolah?
Hollopeter?

Husband's Name

Melis Wolters TWILLER VAN (AFN:1TCM-5JN) Pedigree

Born: < 1582 **Place:**
Married: 25 Jan 1607 **Place:** Nijkerk, Gelderland, Nl

Father:
Mother:

Wife's Name

Tonichen POTTOU (AFN:1TCM-5KV) Pedigree

Born: < 1586 **Place:**
Married: 25 Jan 1607 **Place:** Nijkerk, Gelderland, Nl

Father:
Mother:

Children

1. **Sex Name**
M Woltter Melisen TWILLER VAN (AFN:1TCM-5L3) Pedigree

Born: 1607 **Place:** Nijkerk, Gelderland, Nl
Christened: 2 Dec 1607 **Place:** Nijkerk, Gelderland, Nl

2. **Sex Name**
F Soetgen Melisen TWILLER VAN (AFN:1TCM-5M9) Pedigree

Born: 1609 **Place:** Nijkerk, Gelderland, Nl
Christened: 8 Jul 1609 **Place:** Nijkerk, Gelderland, Nl

3. **Sex Name**
F Alheit Melisen TWILLER VAN (AFN:1TCM-5NH) Pedigree

Born: 1611 **Place:** Nijkerk, Gelderland, Nl
Christened: 21 Nov 1611 **Place:** Nijkerk, Gelderland, Nl

4. **Sex Name**
M Evert Melisen TWILLER VAN (AFN:1TCM-5PP) Pedigree

Born: 1614 **Place:** Nijkerk, Gelderland, Nl
Christened: 4 Aug 1614 **Place:** Nijkerk, Gelderland, Nl

5. **Sex Name**
F Soetgen Melisen TWILLER VAN (AFN:1TCM-5QW) Pedigree

Born: 1616 **Place:** Nijkerk, Gelderland, Nl
Christened: 10 Oct 1616 **Place:** Nijkerk, Gelderland, Nl

6. **Sex Name**
M Woltter Melisen TWILLER VAN (AFN:1TCM-5R4) Pedigree

Perry Fitch - oldest son of Nathaniel
1-6-1842 4-14-1900

Sarah Elizabeth Gloyd Fitch
4-9-1844 6-1-1920

Harvey Fitch
9th child of Nathaniel
and
Sarah

Permelia
Etta, (Parker)
his wife

Fitch family Stone - Mathias in the front

Maurice Fitch
1901 - 1974
73 yrs.

Lois Byerly Fitch
1903 - 1952
49 yrs

Maurice, Son of John + Belle
brother to Otis and Grace

Perry Township Cemetery Allen Co., IN

Marguerette Fitch Wert
1894 - 1984
Dau. of Amos & Nancy Fitch

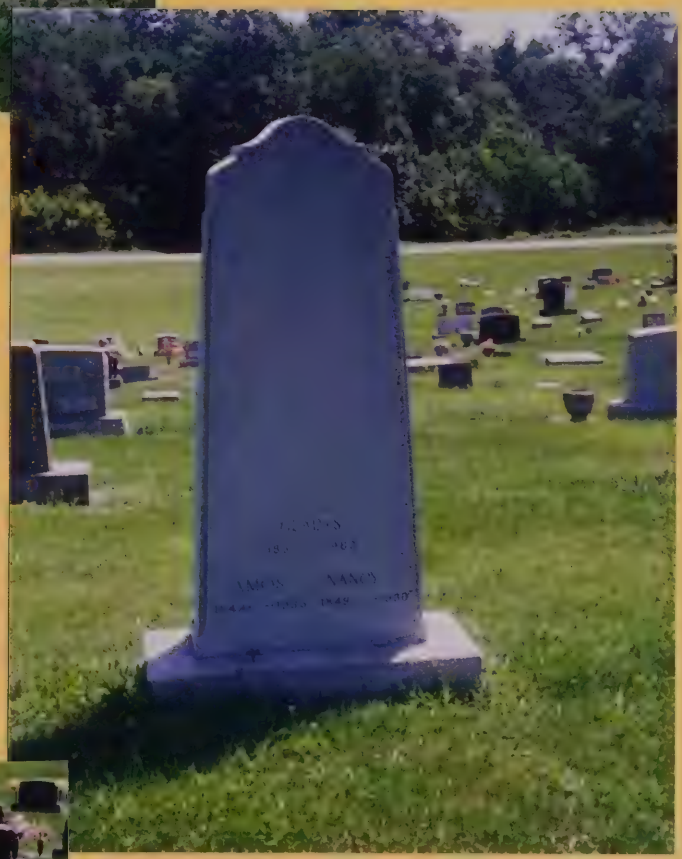

Marie Fitch Houser
1891 -
dau. of Amos & Nancy

Gladys Fitch
1881 - 1962
dau. of
Amos & Nancy

Amos
Nancy
Gladys
one stone

Cedar Chapel, Butler Township, DeKalb Co., IN

Kelsey D. Fitch
1878 - 1946

Artie M. Fitch
1883 - 1944

Perry Fitch Family

B. MAY KELL
EMRICH

MARY M. KELL
CULVER

This is the stone of Jacob & Catherine

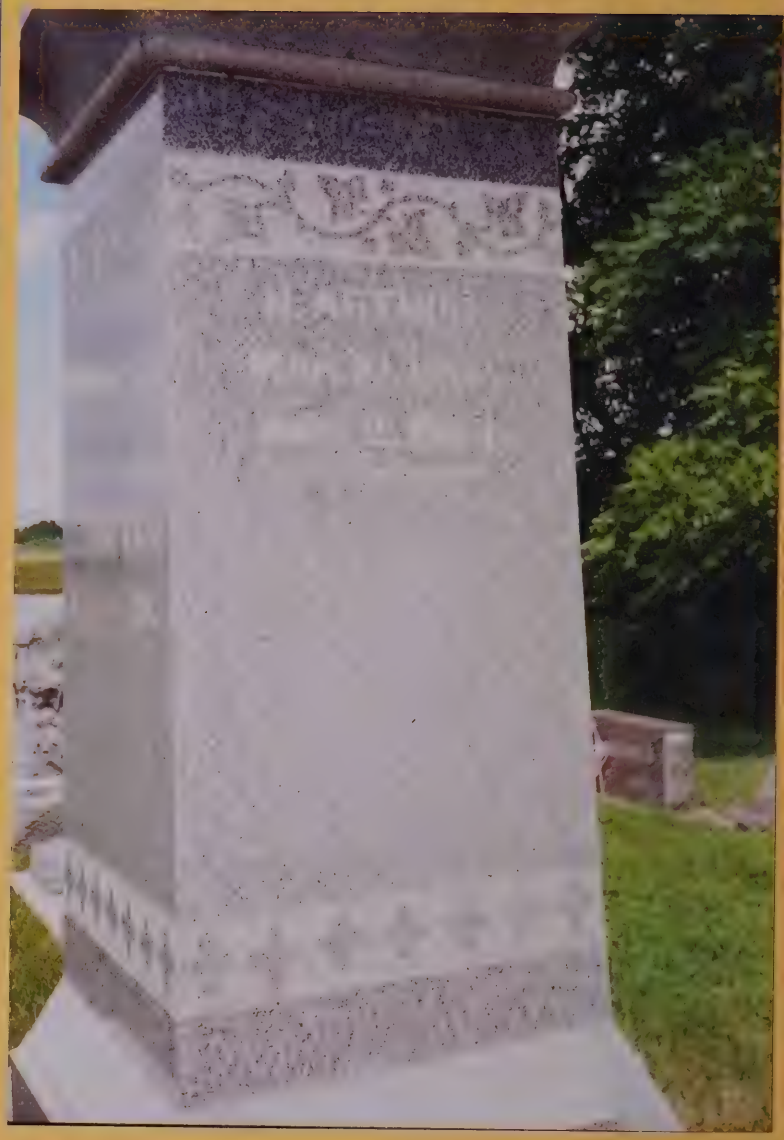

Jacob Kell 1818-1904 Catherine M. Kell 1828-1912

Edna 6-2-67 to 2- -76 9 yrs.

John R. 11-1-57 to 8-4-75 18 yrs

2 different Jacob Kells?

Perry Cemetery

George V. Kell
1846 - 1918

Alice Hatch
1846 - 1906

Florence Besse Kell
dau. of Mathias and
Frances Fitch
1875 - 1942

Frederick Kell
1872 - 1959

Fitalia Fitch Gloyd
1851 - 1935
dau. Nathaniel & Sarah

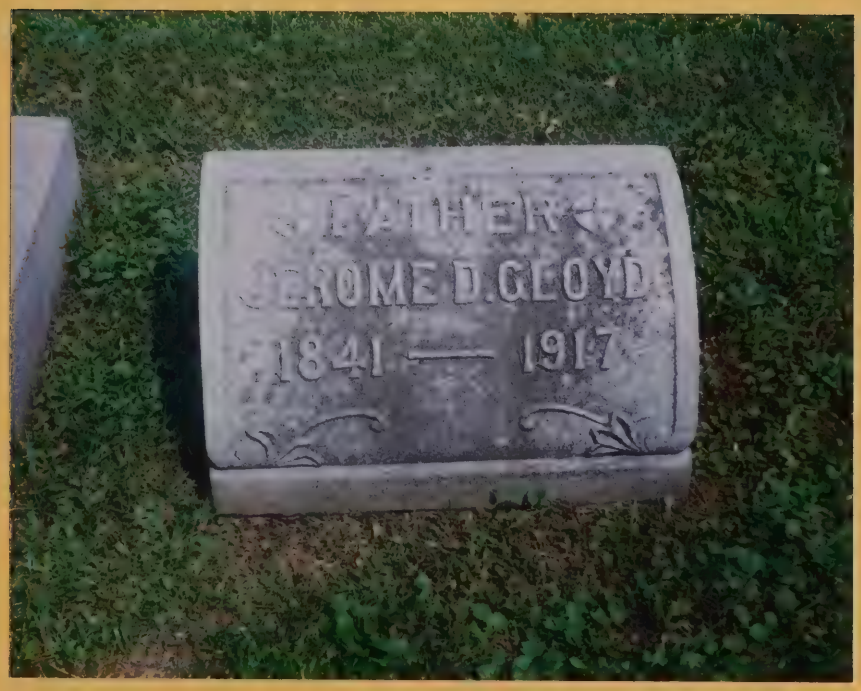

Jerome D. Gloyd
1841 - 1917

Perry Cemetery

DeKalb Co. Marriages

Fisher John E	Ruth Irene Burton	-- --	1893	W	May	17	1919	28	209
Fisher Lena R	George B Melick	-- --	1874	W	Jan	15	1899	16	19
Fisher Lizzie	Lew H Willis	-- --	1873	W	Mar	16	1894	15	31
Fisher Martha Skelton	Bud R Thurstin	-- --	1873	W	Mar	1	1899	16	19
Fisher Mary E	Stephen Heller	-- --	1873	W	Apr1	23	1892	15	6
Fisher Mott	Bessie Case Wilson	-- --	1877	W	Dec	14	1901	17	14
Fisher Otis G	Hilda B Cook	-- --	1891	W	July	31	1919	30	8
Fisher Rose E	Earl W Brown	-- --	1874	W	July	27	1897	16	5
Fisher Rosetta	Clem Rosenberry	-- --	1873	W	Nov	26	1892	15	20
Fisher Solomon (Jr)	Cora C Kepler	-- --	1879	W	Feb	4	1905	17	48
Fisher William H	Anna Young Tatum	-- --	1856	W	May	9	1886	14	71
Fisk Earl R	Bertha May Frick	-- --	1880	W	Oct	5	1904	17	44
Fisk G Grant	Hattie May Boots	-- --	1862	W	Nov	2	1892	15	18
Fisk Missouri	Benjamin Kimmel	-- --	1861	W	Apr1	24	1884	14	61
Fisk Olga Lioona	Ralph Fred Fickes	-- --	1895	W	Apr1	22	1916	28	60
Fisk Seymour	Francis A McIntosh	-- --	1863	W	Oct	20	1892	15	18
Fisk Verna M	Jerry L Harman	-- --	1895	W	June	8	1915	28	18
Fisk William E	Ida M Melton	-- --	1858	W	Nov	22	1886	14	73
Fitch Bert C	Anice Schoff	-- --	1876	W	Mar	16	1898	16	11
Fitch Frank E	Carrie DeLong	-- --	1879	W	Nov	28	1907	18	3
Fitch Hurshel H	Mabel C Snyder	-- --	1889	W	July	13	1918	28	180
Fitch Mario E	Arthur G Houser	-- --	1890	W	Oct	26	1916	28	90
Fitch Pearl Madora	Godfrey Gladbeck	-- --	1887	W	Sept	4	1912	19	12
Fitch Schuyler	Lottie L Popple	-- --	1870	W	Jan	5	1893	14	113
Fitch W S	Lucinda Depotty	-- --	1868	W	Mar	29	1892	15	4
Fitzcharles John	Flora Swager	-- --	1864	W	July	29	1888	14	145
(Fitzgerald) Pearl R	W H Moore	-- --	1882	W	Sept	20	1904	17	44
(Fitzgerald)									
Flack Albert Leon	Annetta Ellen Rickel	-- --	1884	W	Nov	30	1905	17	55
Flack Martha Lucile	Finley B McFadden	-- --	1881	W	Sept	26	1907	18	1
Flanders Curtis W	Cora Beckner	-- --	1850	W	Aug	17	1924	19	30
Flannigan Jennie	Glen Granger	-- --	1887	W	Oct	24	1906	17	63
Fleming J H	Idola Baughman	-- --	1865	W	Dec	29	1888	14	85
Fleming Jesse W	Hazel Weinhold	-- --	1889	W	Jan	1	1911	18	32
(Flemer) Jacob	Eleanor Penny	-- --	1821	W	Aug	28	1882	14	5
(Flemer)									
Fletcher John A	Jessie B Bolinger	-- --	1890	W	Dec	3	1917	23	156
Fletcher Lillian	John Bell	-- --	1893	W	Sept	25	1918	22	189
Fletcher W B	Jennie E Swartz	-- --	1875	W	Dec	15	1906	17	65
Fletcher W B	Lizzie Williamson	-- --	1879	W	Feb	26	1911	18	32
Flint Alexander	Emeline Cook Flint	-- --	1838	W	Oct	1	1915	23	31
Flint Emeline Cook	Alexander Flint	-- --	1843	W	Oct	1	1915	20	31
Flint Mary E	Charles Jackson W	-- --	1866	W	May	24	1912	19	9
Flint Rosa Elliott	George Snyder	-- --	1876	W	Apr1	20	1904	17	39
Flora Henry	Mahala Waltman	-- --	1850	W	Aug	22	1898	16	14
Flower Clayton O	Mary A Johnson	-- --	1886	W	Apr1	5	1915	28	11

Bert C. Fitch - son of Perry
Frank E. Fitch - son of Perry
Nurshel Fitch - son of David
Marie Fitch - daw. of Amos
Pearl Fitch - daw. of Perry
Schuyler Fitch - son of Mathias
W.S. Fitch - William Seymour - son of Perry

A PASSING LANDMARK

Last Service Conducted In Salem's Churchyard

By FOREST J. M'COMB
(Picture Story On Page 13E)

Indiana, Allen County, and especially Perry Township is losing one of its old landmarks. It's the Salem Reformed Church located on a corner where the Chapman Road comes down a hill and in the hollow intersects the Auburn Road, right in the heart of Dutch Ridge country in north east Perry Township.

Steps were taken Sunday, Aug. 30th for the complete abandonment and disposal of the building as a church. In a special 3 p.m. service, the cornerstone of the church was removed and given a permanent home in the cemetery directly across the Auburn Road. This was the final step in untangling the legal interpretation of the deed to the half-acre church plot. The cemetery, of course, is owned by the local community and the stone will last there as long as the well-kept cemetery lasts.

It is with a feeling of sadness that we come to the end of an era — an actual parting with the past! Certainly the community must have felt the need when the solid, brick church was built, but it has now fulfilled and outlived its destiny.

A Former Member Walked To Salem

Mrs. Elizabeth Stellhorn, 82 years old, started attending Sunday School and church services there as a 12-year-old girl. She, along with a younger sister, Frances, and Kate and Nellie Bleekman made a practice of walking a little over a mile to the church. I asked Mrs. Stellhorn why services were discontinued some 30 years ago?

"Well — I don't know as I can rightly say," she said, "Seems as if the old ones died off, the automobile came, and the young ones started going way off somewhere on Sunday. It got so the church was too big for regular service but not big enough for funerals!"

Myers, Charles Warner, Otis Bender, Walter Howe, and Albert Garman, who was the last in 1965. The federal government has made some payments toward the upkeep of the cemetery.

In the rear of the cemetery is a row of small slabs that are markers for children and one is dated 1861, 109 years ago.

The cemetery land was given by John Rinehold off his adjoining farm and the half acre church site was from the Mandis Myers farm. Originally, a log church was erected on the Rinehold land and the burying was on Myers soil, but by some strange quirk of fate things were reversed, and the new church was built in 1876 on the parcel of land from Myers at the southwest corner of the Chapman and Auburn Roads. The Rinehold land became the cemetery, and all the graves that could be were moved to it. Later, a brick schoolhouse, District No. 1, was built by the township on the northwest corner of the Chapman and Auburn Roads.

Many years ago, the hollow that became the site of the church, school, and Eli Garman's general store northeast up the hill a half mile or so on the Auburn Road became known as Collingwood.

Today the Garman store is completely gone. And it is a good thing the switch between the church and cemetery ground was made, for the present cemetery is much larger and is on higher ground. But, at the time, who could foresee that one day the schoolhouse would fall to centralization and become a residence (the Edward Glacklin family); the church become obsolete and pass into private hands (Dr. D. F. Eldridge), and only the cemetery is left to carry

Continued On Page 5E.

CROSSROADS OF TIME—It seems that a basket dinner was about to be served at the old Perry Township School (foreground) on this day in 1910. Across the intersection of the Chapman and Old Auburn Roads stands Salem Reformed Church, since abandoned, whose cornerstone and contents were salvaged recently.—Photo courtesy Mr. and Mrs. Harry Martin, Auburn Road.

Bert C. Fitch - son of Perry
Frank C. Fitch - son of Perry
Nurshel Fitch - son of David
Marie Fitch - daw. of Amos
Pearl Fitch - daw. of Perry
Schuyler Fitch - son of Mathias
W.S. Fitch - William Seymour - son of Perry

THE CHANGING SCENE

Salem Church No More

Continued From Page 1E.
on with its intended purpose!

In the early days, the society of Dutch Ridge revolved around the church, school, mill and post office. News was difficult to come by before the daily newspaper, telephone and radio came to the country, and folks kept up with it by going to the church, store, and mill. It was then passed on by word-of-mouth. Yet, they had a unique method of spreading the news of death. The church sexton was notified immediately and he tolled the bell the exact number of years the person was old. By counting the tolls and knowing who was critically ill, the community could just about pinpoint the death.

The church wasn't large, as churches go, 34 x 46 feet on its foundation. The bricks were made on the John Warner farm west on the Chapman Road, as were the bricks for the Warner and Kistler houses. The resulting hole became a pond.

The church had three arched windows on each side, and a vestibule with double doors eight feet high was the entrance. A large arch filled with glass was over the doors, and the vestibule rose high over the roof to end in a belltower. This tower had four arched openings.

Loyal Yoder, who followed Arlie Fredrick and Anson Warner in serving as cemetery board president, became interested in the preservation of the bell. The board accepted an offer to the cemetery fund and Loyal has the bell at his Chapman Road farm. He expects to some day house it in a museum along with other relics he has accumulated. The thickly cast bell stands 48 inches high in its 59-inch-wide frame, and the frame is 6x6-inch oak timber. The bottom of the bell flares out to 40 inches across; the wooden wheel the ringing rope runs on is 52 inches in diameter, and the clapper is six inches in diameter. The bell also has a separate lever and mallet arrangement for tolling. It is tuned to the key of B and has a clear mellow tone that could be heard far and wide.

Arlie Fredrick, 87 years old, remembers much of the church history. In the olds days it was customery to toll the bell as funeral processions approached the church and again the age of the person was used. This made the timing important as this ceremony should be over by the time the people were inside. As the church was in the hollow, spotters were put on the hills to alert the sexton when to start.

A well-known male quartette sang for many funerals and other occasions. Arthur Bleekman, in his eighties, is the lone survivor. The others were Sam Surfus, Edgar Garman and Albert Souders.

Besides the many fine sermons delivered, the church was the scene of many festive occasions such as Christmas programs, Children's Day, and homecoming celebrations. Art Bleekman took charge of these, and many people came from Fort Wayne, Auburn, Garrett, Waterloo and far away places.

Eli Garman and wife were staunch supporters of the church, and the Harry Martins, latecomers to Dutch Ridge, tell of attending homecomings with the Garmans, and what enjoyable times were had at these events! Besides meeting people, a basket dinner was served in the yard, and a program was held inside the church in the afternoon.

Every church has mainstays who give generously of time and effort, and this fell for many years on John Warner, Custer Surfus, and Jerry Garman. I'm told, Harrison Snyder and Bill Garman could be depended on to stimulate interest by drawing folks into lively arguments at Sunday school over church rhetoric, interpreting scripture, or almost anything. But John Warner aimed to stay out of arguments. Sunday school picnics were usually held in Bill Garman's woods north on the Auburn Road.

In 1930, the church needed inside repair, and Rollie Muhn donated extensively to the project. "In honor of my parents," he said, "who were members here!" And Edgar Garman (deceased) also contributed much labor from himself and sawmill hands, and contributions were made over the years by many others in one way or another.

So these people of years ago, tied together in many ways, made their own entertainment and lived the good life. They exchanged the labor of planting, harvesting, butchering, and barn-raisings. They had their Sunday school picnics and church suppers, and their box socials and debates at the schoolhouse. They shared each other's joys and sorrows, and could laugh at a joke.

Ark Bleekman, who recently lost his wife, tells of their marriage of many years ago. The couple had planned a quiet Saturday evening home ceremony and Rev. Rowe was coming to perform it at six o'clock. Some relatives, hearing of the impending wedding, wanted to come.

"All right — come on!" Art said. "The more the merrier!"

On the way over, these folks stopped to get some more relatives to come along and were finagled into helping do their chores. Art grins when telling about it, "By the time they got here it was too late, the wedding was over!"

And, the Dutch Ridge people stood up well under a ribbing. There was a time when the Stirlen Debating Team challenged the team at the Dutch Ridge School. Wanting to contribute to the entertainment after the debate, the Stirlen lads concocted two songs — one to sing in case they won, and another to sing if they lost. It happened they won, and the song they sang started with this:

"Oh Collingwood, you are no good."

"When Stirlen speaks up here . . ."

The song they didn't have to use has long been forgotten.

Bert C. Fitch - son of Perry
Frank E. Fitch - son of Perry
Hershel Fitch - son of David
Marie Fitch - dau. of Amos
Pearl Fitch - dau. of Perry
Schuyler Fitch - son of Mathias
W.S. Fitch - William Seymour - son of Perry

Approximately 100 people turned out for the cornerstone ceremony. Most were folks who either attended at Dutch Ridge or had relatives that died and are buried there. The cornerstone was opened at its cemetery site, and great interest was shown in the contents deposited 94 years ago. On account of a high wind, the contents were moved to Loyal Yoder's residence, where they proved to be:

1 Holy Bible by the American Society — dated 1876,

1 book containing Psalms and Hymns of the church — 1872,

1 Heidelberg catechism from Philadelphia — 1874,

1 Christian World, a Cincinnati newspaper, July 27, 1876,

1 Reformed Church newspaper, Aug. 3, 1876, written in German.

A letter containing an account of the cornerstone laying, and another paper listing the members of the church.

These valuable papers are expected to be placed with the Allen County-Fort Wayne Historical Society. Anyone wishing a copy of the list may contact Jack Surfus, Grabill, R. R. 2, secretary-treasurer of the Cemetery Association. Harry Warner is president, and Huntertown, R. R. 1 is the address.

Rev. P. Ruhl was pastor when the church was built in 1876, and the cornerstone carries his name. Other pastors who served over the years are: The Reverends Frank Rupnov, Worthman, Zarkman, Rowe, Michaels, Remensnider, Hafley, and Carl Grim. After regular services were stopped the church was still opened for funerals. The last was for Maylon Warner in 1952.

Pennsylvania Dutch Settled The Area

The Dutch Ridge country acquired its name from the Pennsylvania Dutch settlers who came in when Indiana was opened for settlement in 1832. The first ones were attracted by the large trees for to them, big trees meant rich soil. It's true, Dutch Ridge has some hard-clay hills but it also has many rich, fertile acres and late-comers probably wanted to be close to friends. So, many fine farms were developed on the Ridge.

The names on the monuments in the small but neat cemetery just about tell the story. Many are Warner, Garman, Snyder, Hensinger, Rinehold, Myers, Smith, and Fredrick, but there's also Lincoln, Fisher, Muhn, Bender, Surfus, Vandolah, Moudy, one Perry, another Schnieder family with a different spelling, and also Otho, Laura and Theodore Boren. The known U.S. soldiers buried there are Milt

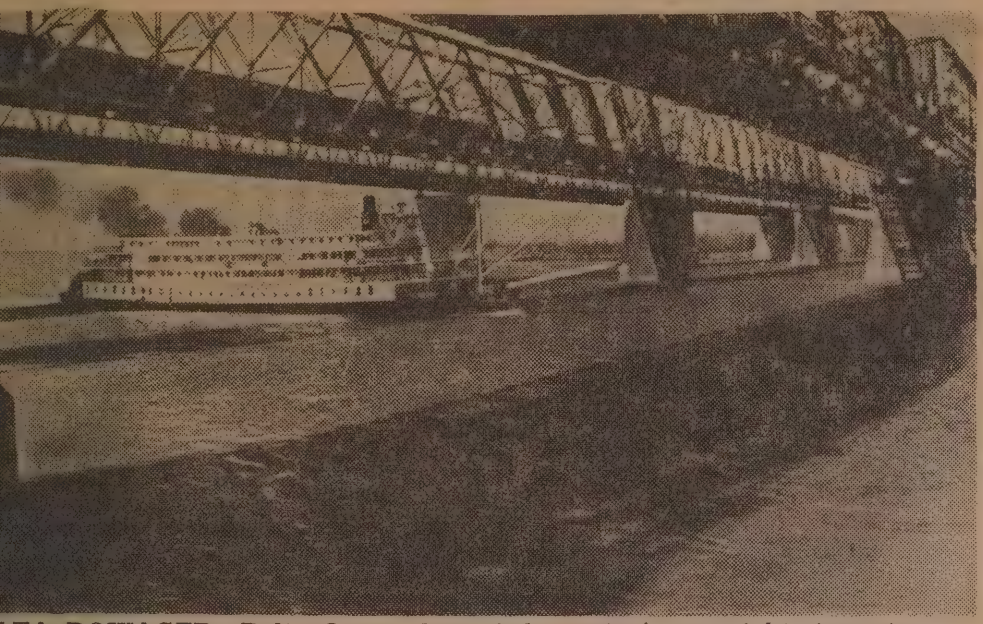

LTA DOWAGER—Delta Queen, last of the nation's overnight river steam- glides regally under the bridges over the Mississippi at Memphis. The pad- wheel and steel whistle are still going strong but the picturesque big steer- wheel has been replaced by a simple lever and the all-important cargo has ome passengers, not freight.—AP Newsfeatures Photo.

EDITOR'S NOTE—Mark Twa
the same. The last remaining
made in Scotland. Her pilot sa
won't drink it any more. And, a
soon, his steamboat is headed f

By BILL JC
Associated Pr

ON THE MISSISSIPPI (A
remembered lines from a bc
more real than now, as the
past, and the sun touches o
bow in the perpetual mist k
paddle.

This is how it was. This is how the early ones in deerskin jackets moved West to find open land, how the enterprising merchant, the gambler, the ladies of easy virtue and the others looking for a break or a chance traveled the broad and tricky waterways of middle America.

The Delta Queen, last of the nation's overnight river steamers, brings back those days of yesteryear to Eastern dowagers and Midwestern professors who climb the carpeted grand staircase to the cabin lounge, ready for a cruise to make believe.

It's not the same now, and

ein' Stars

Fish Line Converted To Celestial Usage

blic service feature of the Fort Wayne Astronomical Society
P. O. Box 6004, Fort Wayne, 46806

By BERT LEIFER

e had ourselves an accident! Since we know of r telescopists who have had the same thing hap- we'll describe our solution, along with one that 't work out so pretty good.

e broke one of the crosshairs in the eyepiece of inder scope. These are thin wire, or of some drawn filament, very te, and must be so or obscure too much of the of the finder, and look telegraph poles against ky. They are magnified e finder eyepiece, since lie at the focal point. had mounted a war surbattery case, with rheoon our finder, in order uminate the crosshairs a 'grain of wheat' bulb g through a hole drilled eyepiece barrel.

t-Hardly Engineering

ed on a ring of metal with grooves to mark the locations of the crosshairs, this being held in the eyepiece by a threaded retaining ring.

We tried fine wire, the finest we found being a single strand stripped from a piece of stranded electrical cord; too heavy. We then came across some 1¼ pound test nylon monofilament fishing line — a little too fine for walleyes, we'd opine!

We had always liked Uni-

which we keep for the sole purpose of aligning the finder with the main scope. You are never in doubt as to the location of the center of the field, and can pull that alignment down to the thickness of a split frog hair, and that's fine, Joe!

We usually align finder and scope, in the daytime, in the housing of a yardlight a half mile from Mount Willig, the only astronomical usefulness we have ever conjured up for a yardlight!

So, if you lose your finder crosshairs, here's the solution, and at no charge, too!

The Sky Presents:

The moon, nearing full, rises near sunset, sets near sunrise; will be full on the 15th last quarter on the 22nd. Venus

Number One Pharmacists To The Nation!

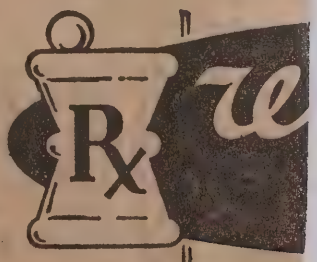

Yes! WE FILL Rx INSURANCE AND UNION PLAN PRESCRIPTIONS

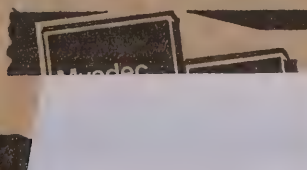

100 Vitamins Plus 30 Free!

MYADEC...

Altha Fitch.
Huntertown
Ind.
Allen Co.

COPYRIGHT, 1891, BY
JOSEPHUS COLLETT.
COPYRIGHT, 1896, BY
EDWARD HAWKINS.
IND. ADV. PHYS.

Fitch

INDIANA STATE SERIES

ADVANCED LESSONS

IN

HUMAN PHYSIOLOGY

HARVEY'S ENGLISH GRAMMAR.

A

Altha Fitch

PRACTICAL GRAMMAR

OF THE

ENGLISH LANGUAGE,

Mr. Otis Fitch

N.Y.

G.H.S.
20

THE BEST CLASS
that ever was
or
that ever will be

Esther C. Hall
Spencerville
Indiana

S.H.S.

Esther C. Hall

NORTH
CENTRAL AMERICA
CARIBBEAN SEA
Panama
Caracas
VENEZUELA
Orinoco R.
Bogota
COLOMBIA
BRITISH
GUIANA
DUTCH
FRENCH
EQUATOR
Quito
ECUADOR
Guayaquil
Amazon R.
Para
Madeira R.
Pernambuco
PERU
Callao
Lima
BRAZIL
Bahia
Lake Titicaca
La Paz
BOLIVIA
Sucre
Paraguay R.
Rio de Janeiro
TROPIC OF CAPRICORN
PARAGUAY
Parana R.
URUGUAY
Valparaiso
Santiago
Buenos Aires
Montevideo
Plata R.
ARGENTINA
Strait of Magellan
Cape Horn
SOUTH
WEST
EAST
PACIFIC OCEAN
ATLANTIC OCEAN
SOUTH AMERICA
SCALE OF MILES
0 100 400 600 800

1911

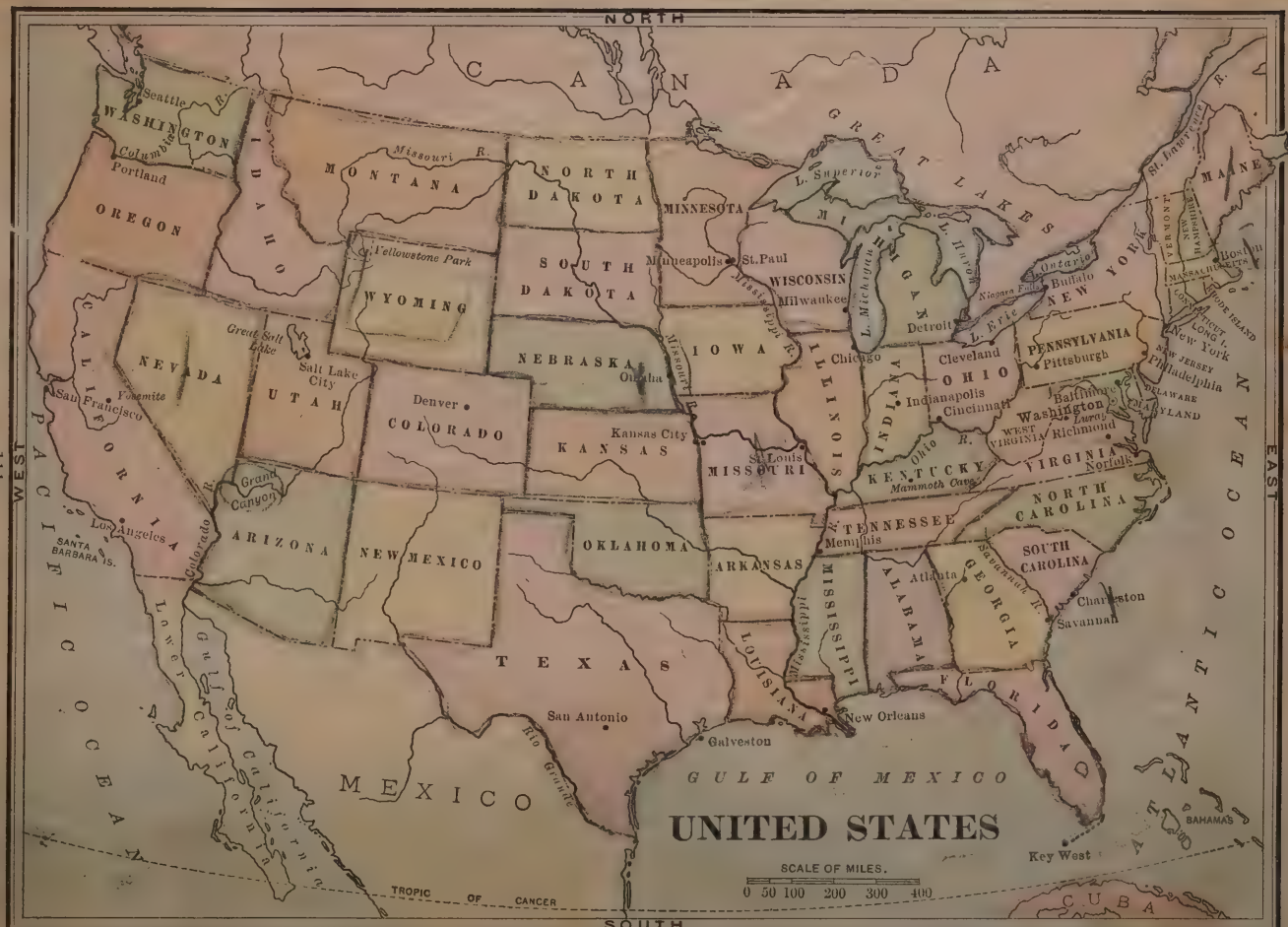
UNITED STATES
NORTH
SOUTH
WEST
EAST
CANADA
GREAT LAKES
MEXICO
GULF OF MEXICO
PACIFIC OCEAN
ATLANTIC OCEAN
CUBA
BAHAMAS
TROPIC OF CANCER
SCALE OF MILES.
0 50 100 200 300 400
WASHINGTON
OREGON
CALIFORNIA
NEVADA
IDAHO
MONTANA
WYOMING
UTAH
ARIZONA
COLORADO
NEW MEXICO
NORTH DAKOTA
SOUTH DAKOTA
NEBRASKA
KANSAS
OKLAHOMA
TEXAS
MINNESOTA
IOWA
MISSOURI
ARKANSAS
LOUISIANA
WISCONSIN
ILLINOIS
MICHIGAN
INDIANA
OHIO
KENTUCKY
TENNESSEE
MISSISSIPPI
ALABAMA
GEORGIA
FLORIDA
SOUTH CAROLINA
NORTH CAROLINA
VIRGINIA
WEST VIRGINIA
PENNSYLVANIA
NEW YORK
MAINE
VERMONT
NEW HAMPSHIRE
MASSACHUSETTS
RHODE ISLAND
CONNECTICUT
LONG I.
NEW JERSEY
DELAWARE
MARYLAND
Seattle
Portland
Columbia R.
Missouri R.
Yellowstone Park
Great Salt Lake
Salt Lake City
Denver
Omaha
Kansas City
St. Louis
Minneapolis
St. Paul
Milwaukee
Chicago
Detroit
Cleveland
Indianapolis
Cincinnati
Pittsburgh
Buffalo
Niagara Falls
L. Superior
L. Michigan
L. Huron
L. Erie
L. Ontario
Boston
New York
Philadelphia
Baltimore
Washington
Luray
Richmond
Norfolk
Mammoth Cave
Memphis
Atlanta
Charleston
Savannah
Savannah R.
New Orleans
Galveston
San Antonio
Rio Grande
Los Angeles
San Francisco
Yosemite
Grand Canyon
Colorado R.
SANTA BARBARA IS.
Key West
Lower California
Gulf of California

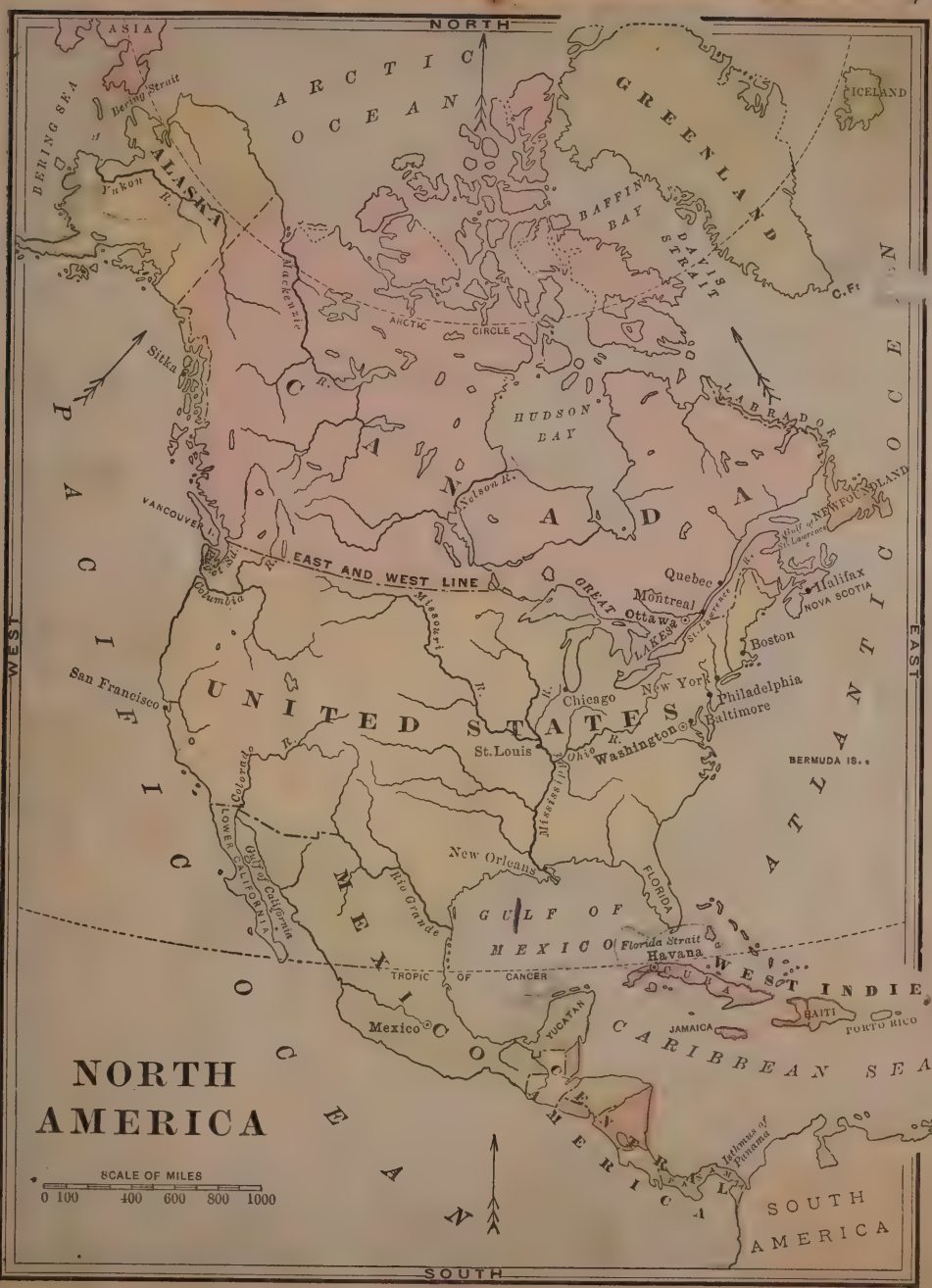
NORTH
ASIA
Bering Strait
BERING SEA
ALASKA
Yukon R.
ARCTIC OCEAN
GREENLAND
ICELAND
BAFFIN BAY
DAVIS STRAIT
C. Fr
Mackenzie R.
ARCTIC CIRCLE
Sitka
PACIFIC OCEAN
HUDSON BAY
CANADA
LABRADOR
NEWFOUNDLAND
Nelson R.
VANCOUVER I.
Columbia R.
EAST AND WEST LINE
Quebec
Montreal
Ottawa
Halifax
NOVA SCOTIA
Boston
GREAT LAKES
St. Lawrence R.
Gulf of St. Lawrence
ATLANTIC OCEAN
WEST
EAST
San Francisco
UNITED STATES
Missouri R.
Chicago
New York
Philadelphia
Baltimore
Washington
St. Louis
Ohio R.
Mississippi R.
BERMUDA IS.
Colorado R.
LOWER CALIFORNIA
Gulf of California
New Orleans
Rio Grande
FLORIDA
GULF OF MEXICO
Florida Strait
Havana
TROPIC OF CANCER
WEST INDIES
HAITI
PORTO RICO
JAMAICA
Mexico
YUCATAN
CARIBBEAN SEA
CENTRAL AMERICA
Isthmus of Panama
SOUTH AMERICA
NORTH AMERICA
SCALE OF MILES
0 100 400 600 800 1000
SOUTH

1911

1911

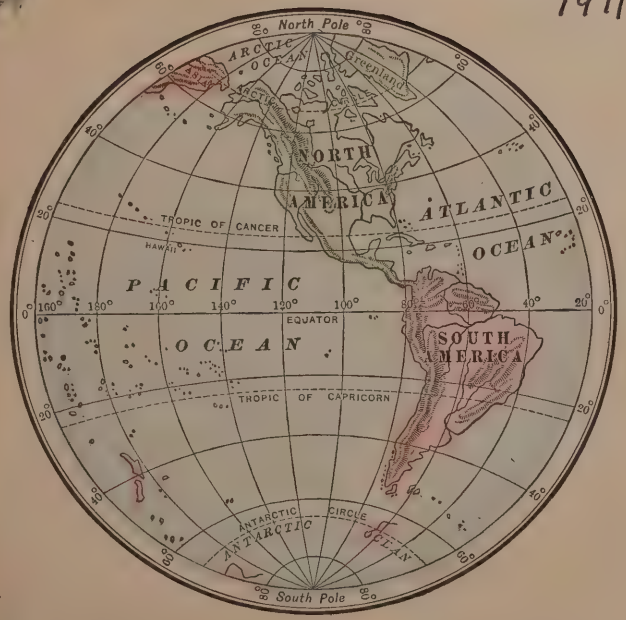

Western hemisphere

Eastern hemisphere

AUSTRALIA, PHILIPPINES AND OTHER ISLANDS
NORTH
SOUTH
WEST
EAST
EQUATOR
TROPIC OF CAPRICORN
SCALE OF MILES
0 500 1000 1500
SIAM
ANNAM
CHINA SEA
Manila
LUZON
PHILIPPINE ISLANDS
MINDANAO
Brunei
SARAWAK
CELEBES SEA
STRAITS SETTLEMENTS
Kuching
Singapore
BORNEO
CELEBES
SUMATRA
JAVA SEA
Batavia
JAVA
NEW GUINEA
SOLOMON IS.
MICRONESIA
PACIFIC OCEAN
WAKE I.
GUAM
MARSHALL ISLANDS
CAROLINE ISLANDS
SAMOA IS.
TUTUILA
FIJI IS.
TONGA IS.
INDIAN OCEAN
Palmerston
NORTHERN TERRITORY
QUEENSLAND
AUSTRALIA
WESTERN AUSTRALIA
Perth
SOUTH AUSTRALIA
Adelaide
Darling R.
Murray R.
NEW SOUTH WALES
Brisbane
Sydney
CANBERRA
VICTORIA
Melbourne
TASMANIA
Hobart
NEW ZEALAND
Wellington

1911

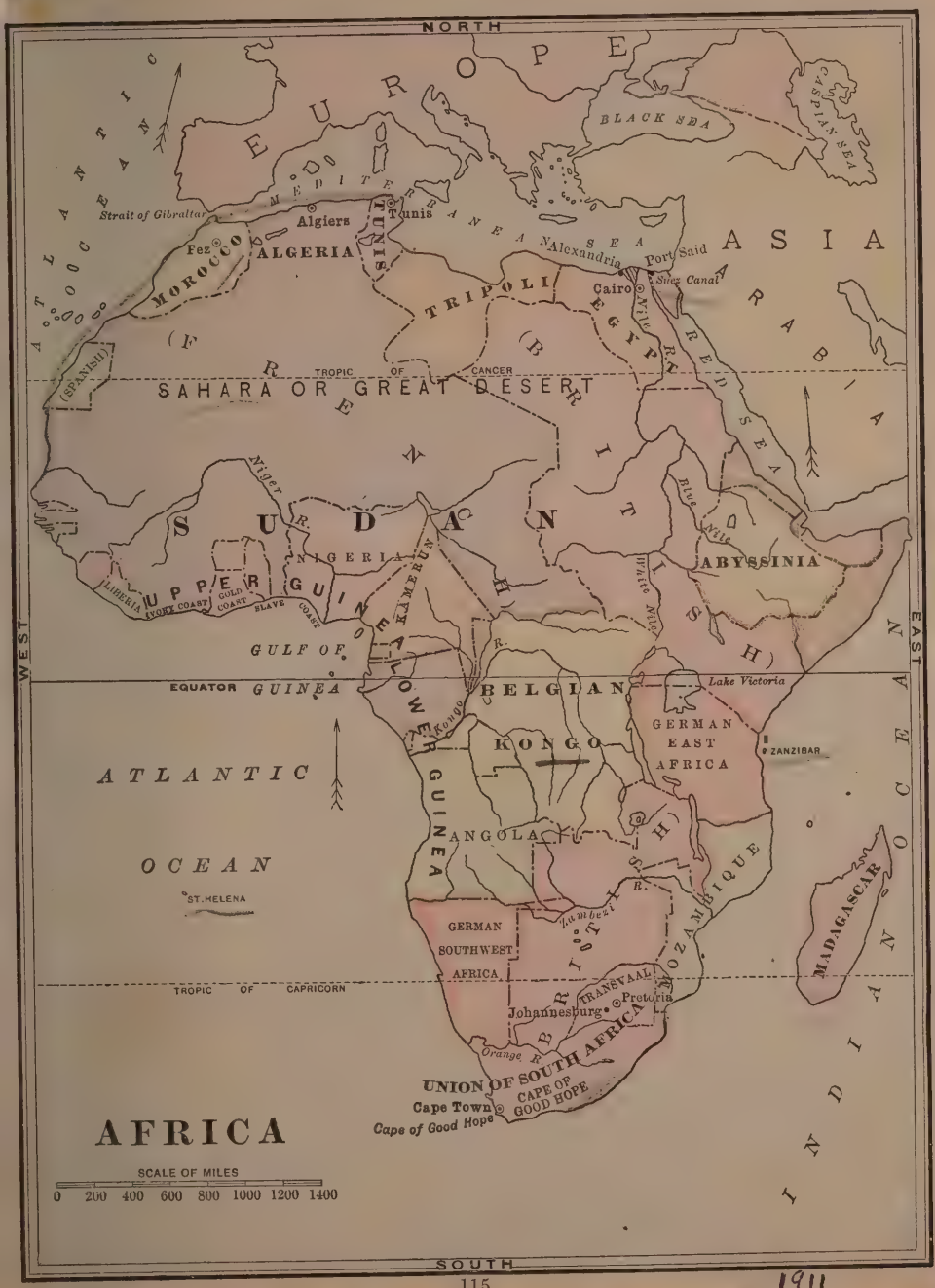
NORTH
EUROPE
BLACK SEA
CASPIAN SEA
ASIA
ARABIA
MEDITERRANEAN SEA
Strait of Gibraltar
Algiers
Tunis
Fez
MOROCCO
ALGERIA
TUNIS
TRIPOLI
Alexandria
Port Said
Suez Canal
Cairo
EGYPT
RED SEA
(SPANISH)
TROPIC OF CANCER
SAHARA OR GREAT DESERT
SUDAN
Niger R.
NIGERIA
LIBERIA
UPPER GUINEA
IVORY COAST
GOLD COAST
SLAVE COAST
CAMEROON
GULF OF GUINEA
Blue Nile
White Nile
ABYSSINIA
EQUATOR
BELGIAN KONGO
Lake Victoria
GERMAN EAST AFRICA
ZANZIBAR
LOWER GUINEA
ANGOLA
ATLANTIC OCEAN
ST. HELENA
GERMAN SOUTHWEST AFRICA
Zambezi R.
MOZAMBIQUE
MADAGASCAR
TROPIC OF CAPRICORN
TRANSVAAL
Pretoria
Johannesburg
Orange R.
UNION OF SOUTH AFRICA
Cape Town
CAPE OF GOOD HOPE
Cape of Good Hope
INDIAN OCEAN
WEST
EAST
SOUTH
SCALE OF MILES
0 200 400 600 800 1000 1200 1400

AFRICA

1911

EUROPE
SCALE OF MILES.
0 100 200 300 400 500
NORTH
SOUTH
WEST
EAST
ARCTIC OCEAN
North Cape
ICELAND
ARCTIC CIRCLE
White Sea
Dwina R.
NORWAY
SWEDEN
Christiania
Stockholm
St. Petersburg
Moscow
RUSSIA
ASIA
Volga R.
Ural R.
CASPIAN SEA
BRITISH ISLES
SCOTLAND
Glasgow
Edinburgh
IRELAND
Dublin
WALES
ENGLAND
Liverpool
London
NORTH SEA
DENMARK
Copenhagen
BALTIC SEA
HOLLAND
Amsterdam
Hamburg
GERMANY
Berlin
Warsaw
The Hague
BELGIUM
Brussels
Rhine R.
Seine R.
Paris
FRANCE
Bordeaux
Lyon
Rhone R.
Bern
SWITZERLAND
Vienna
Budapest
AUSTRIA-HUNGARY
Odessa
ROUMANIA
Venice
Genoa
ITALY
Marseille
Barcelona
Madrid
SPAIN
PORTUGAL
Lisbon
Palos
Valencia
Malaga
Str. of Gibraltar
Rome
Naples
SICILY
ADRIATIC SEA
SERVIA
Danube R.
BULGARIA
BLACK SEA
TURKEY
Constantinople
GREECE
Athens
MEDITERRANEAN SEA
AFRICA
ATLANTIC OCEAN

1911

NORTH
ARCTIC OCEAN
ATLANTIC OCEAN
BERING SEA
Tundras
ARCTIC CIRCLE
Lena R.
Yenisei R.
Ob R.
KAMCHATKA
SAKHALIN
St. Petersburg
RUSSIA
SIBERIA
EUROPE
Amur R.
Lake Baikal
Irkutsk
YESSO
JAPAN
Vladivostok
JAPAN SEA
Tokyo
Yokohama
Kyoto
Osaka
Seoul
KOREA
Yellow Sea
Nagasaki
Constantinople
BLACK SEA
MEDITERRANEAN SEA
TURKEY
Tiflis
CASPIAN SEA
Ural R.
Sea of Aral
CENTRAL ASIA
TURKESTAN
Tashkend
Desert of Gobi
Peking
Tientsin
CHINA
Yellow R.
Yangtze R.
Shanghai
EMPIRE OF JAPAN
PACIFIC OCEAN
SUEZ CANAL
Cairo
AFRICA
ARABIA
Teheran
PERSIA
AFGHANISTAN
BALUCHISTAN
Indus R.
TIBET
Lassa
Amoy
FORMOSA
Canton
Hongkong
Mekka
RED SEA
Persian Gulf
OMAN
TROPIC OF CANCER
ARABIAN SEA
Ganges R.
INDIA
Calcutta
Hanoi
PHILIPPINE ISLANDS
Manila
Mocha
Bombay
BAY OF BENGAL
Rangoon
SIAM
Bangkok
Hue
FRENCH INDO-CHINA
CHINA SEA
Saigon
Madras
CEYLON
Colombo
INDIAN OCEAN
SUMATRA
STRAITS SETTLEMENTS
Singapore
BORNEO
SEQUATOR
SOUTH
ASIA
SCALE OF MILES
0 200 400 600 800 1000
WEST
EAST

Family Group Record

FamilySearch® Ancestral File™ v4.19

Husband's Name

Dirk VAN TWILLER (AFN:1HVW-968) Pedigree

Born: 1809 **Place:** Nijkerk, Gelderland, Netherland
Died: 22 Feb 1882 **Place:** Hilversum, No.Holland, Netherlands
Married: 19 Apr 1862 **Place:** Hilversum, No.Holland, Netherland

Father:
Mother:

Wife's Name

Maria BEUK (AFN:1HVW-99V) Pedigree

Born: 29 Nov 1810 **Place:** Hilversum, No.Holland, Netherland
Christened: 9 Dec 1810 **Place:** Hilversum, No.Holland, The Netherlands
Married: 19 Apr 1862 **Place:** Hilversum, No.Holland, Netherland

Father: Lourens BEUK (AFN:C2W0-TL) Family
Mother: Helena DORLAND (AFN:C2W0-VR)

Children

© 1999 by Intellectual Reserve, Inc. All rights reserved. English approval: 3/1999
Use of this site constitutes your acceptance of these Conditions of Use. Last updated: 3/22/1999
Privacy Policy. Last updated: 3/22/1999

Family Group Record

FamilySearch® Ancestral File™ v4.19

Husband's Name

Evert HENDRIKSE (AFN:16PQ-356) Pedigree

Born: < 1779 **Place:** <Nijkerk, Gld, Neth>
Married: **Place:**

Father:
Mother:

Wife's Name

Marretje VAN TWILLER (AFN:16PQ-36D) Pedigree

Born: < 1783 **Place:** <Nijkerk, Gld, Neth>
Married: **Place:**

Father:
Mother:

Children

1. Sex Name

M Hendrik VAN WILGENBURG (AFN:16PQ-37L) Pedigree

Born: 1805 **Place:**
Christened: 16 Sep 1805 **Place:** Nijkerk, Gld, Neth

© 1999 by Intellectual Reserve, Inc. All rights reserved. English approval: 3/1999
Use of this site constitutes your acceptance of these Conditions of Use. Last updated: 3/22/1999
Privacy Policy. Last updated: 3/22/1999

Born: 1619 **Place:** Nijkerk, Gelderland, Nl
Christened: 27 Jun 1619 **Place:** Nijkerk, Gelderland, Nl

---

7. Sex Name
F Grite Melisen TWILLER VAN (AFN:1TCM-5SB) Pedigree

Born: 1624 **Place:** Nijkerk, Gelderland, Nl
Christened: 18 Mar 1624 **Place:** Nijkerk, Gelderland, Nl

© 1999 by Intellectual Reserve, Inc. All rights reserved. English approval: 3/1999
Use of this site constitutes your acceptance of these Conditions of Use. Last updated: 3/22/1999
Privacy Policy. Last updated: 3/22/1999

July 1963

ficiating. Burial in Lind wood Cemetery.

STALEY, Raymond W.—Services at 3 p.m. Tuesday in the D. O. McComb & Sons Funeral Home, Rev. M. Richard Mitchell officiating. Burial in Lindenwood Cemetery.

STRANGE, John V.—Services at 1 p.m. today in the Eikenberry Funeral Home, Rev. Eugene Waltz officiating. Burial in Christian Union Cemetery, Garrett.

WAGLER, Eli—Services at 9 a.m. today in the Wagler residence, Rev. Levi Graber officiating. Burial in the Amish Cemetery, R. R. 1, Spencerville.

OBERHOLTZER, Mrs. Olive B.—Services at 1 p.m. today in the D. O. McComb & Sons Funeral Home, Rev. Ernest L. Cobbs officiating. Burial in Eel River Cemetery.

CRALL, Clinton M.—Services at 2:30 p.m. today in the Elzey Home for Funerals, Waynedale, Rev. H. H. Backs offficiating. Burial in Prairie Grove Cemetery.

BEUCHEL, William R.—Services at 10 a.m. today in the Rodenbeck-Hockemeyer Funeral Home, Rev. Erwin Schnedler officiating. Burial in Concordia Cemetery. Preferred memorials are donations to Concordia Lutheran Church.

MORAN, Mrs. Henrietta F. — Services at 8:30 a.m. Tuesday in

ficiating. Burial will be in St. John's Lutheran Cemetery. Friends may call at the funeral home after 7 p.m. today.

VERN E. M'COMB

Vern E. McComb, 70, of R. R. 13, Fort Wayne, died at 10:52 a.m. yesterday in the Garrett Community Hospital, where he had been a patient 14 weeks.

A lifelong resident of the area, Mr. McComb was owner of an electrical contracting service.

He was a member of Huntertown Methodist Church.

Survivors include his wife, Cecile; two sons, Russell K. McComb, Brookston, and Danford M. McComb, near Fort Wayne; five daughters, Mrs. Loren Freck, Huntertown; Mrs. Russell Kelham, La-Otto; Mrs. Walter Sloffer, Huntertown; Mrs. Frances Brown, Albion, and Mrs. Jack Lucas, Huntertown; two brothers, Glenn McComb Sr., R. R. 1, Fort Wayne, and Lynn McComb, South Bend; a sister, Mrs. Lydia Duntens, Huntertown; 29 grandchildren and six great-grandchildren.

The body is at D. O. McComb & Sons Funeral Home.

MRS. MYRTLE B. KINSEY

Mrs. Myrtle B. Kinsey, of 722 Fulton St., died at 4:25 a.m. yesterday in the Parkview Memorial Hospital, where she had been a patient three months. She had

[illegible]

NEW SH

Continued

across the city
straight day, [illegible]
new damage.

More than 51,[illegible]
evacuated from [illegible]
Yugoslav cities. [illegible]
planned to evacu[illegible]
except men able to
work.

Eight Americans
sons from the
known to have be
when the quake [illegible]
unhurt.

However, [illegible]
locating a car [illegible]
American servic[illegible]
under rocks near [illegible]
donia. Papers [illegible]
hicle identified [illegible]
belonging to U.S.
Harold R. Stacy [illegible]
bat Support Group
consulate nor [illegible]
any word on Stacy

As rescue work[illegible]
ward with their [illegible]

Form 1 REGISTRATION CARD No. 18

2184

1 Name in full: Vernie Edgar McComb — Age in yrs. 24

2 Name address: Huntertown, Indiana

3 Date of birth: December 14, 1892

4 Are you (1) a natural born citizen, (2) a naturalized citizen, (3) an alien, (4) or have you declared your intention (specify which): Natural born

5 Where were you born? Leo, Indiana

6 If not a citizen, of what country are you a citizen or subject?

7 What is your present trade, occupation, or office? Mechanic (7)

8 Do whom employed? self

Where employed? Huntertown, Indiana

9 Have you a father, mother, wife, child under 12, or a sister or brother under 12, solely dependent on you for support (specify which): wife and two children

10 Married or single (which): Married Race (specify which): Caucasian

11 What military service have you had? Rank: none Branch:

Name or Date:

12 Do you claim exemption from draft (specify grounds): none

I affirm that I have verified above answers and that they are true.

Vernie Edgar McComb.

13-2-2—A

REGISTRAR'S REPORT

1 Tall, medium, or short (specify which): tall Slender, medium, or stout (which): slender

2 Color of eyes: blue Color of hair: light Bald: no

3 Has person lost eyes, leg, hand, foot, or both eyes, or is he otherwise disabled (specify): none

I certify that my answers are true, that the person registered has read his own answers, that I have witnessed his signature, and that all of his answers of which I have knowledge are true, except as follows:

Frank Pulver

Precinct: Perry

City or County: Allen

State: Indiana — June 5, 1917

State of Indiana
DeKalb County, ss.

I, Timothy R. Dickinson a Notary Public in and for said County & state Certify, that, the within named George H. Huffman personally appeared before me and acknowledged the Execution of the same to be his free act and deed. Witness my official hand and Notarial seal this the 5th day of August 1856

T. R. Dickinson

Nathaniel & Sarah Fitch Family Map

Shaded areas represent land in Allen and DeKalb Counties that was owned by the Fitch family or its relatives around 1880.

The locations of the mills, schools, houses, etc. are approximate.

As a indication of size, the Fitch Homestead quadrant is 160 acres.

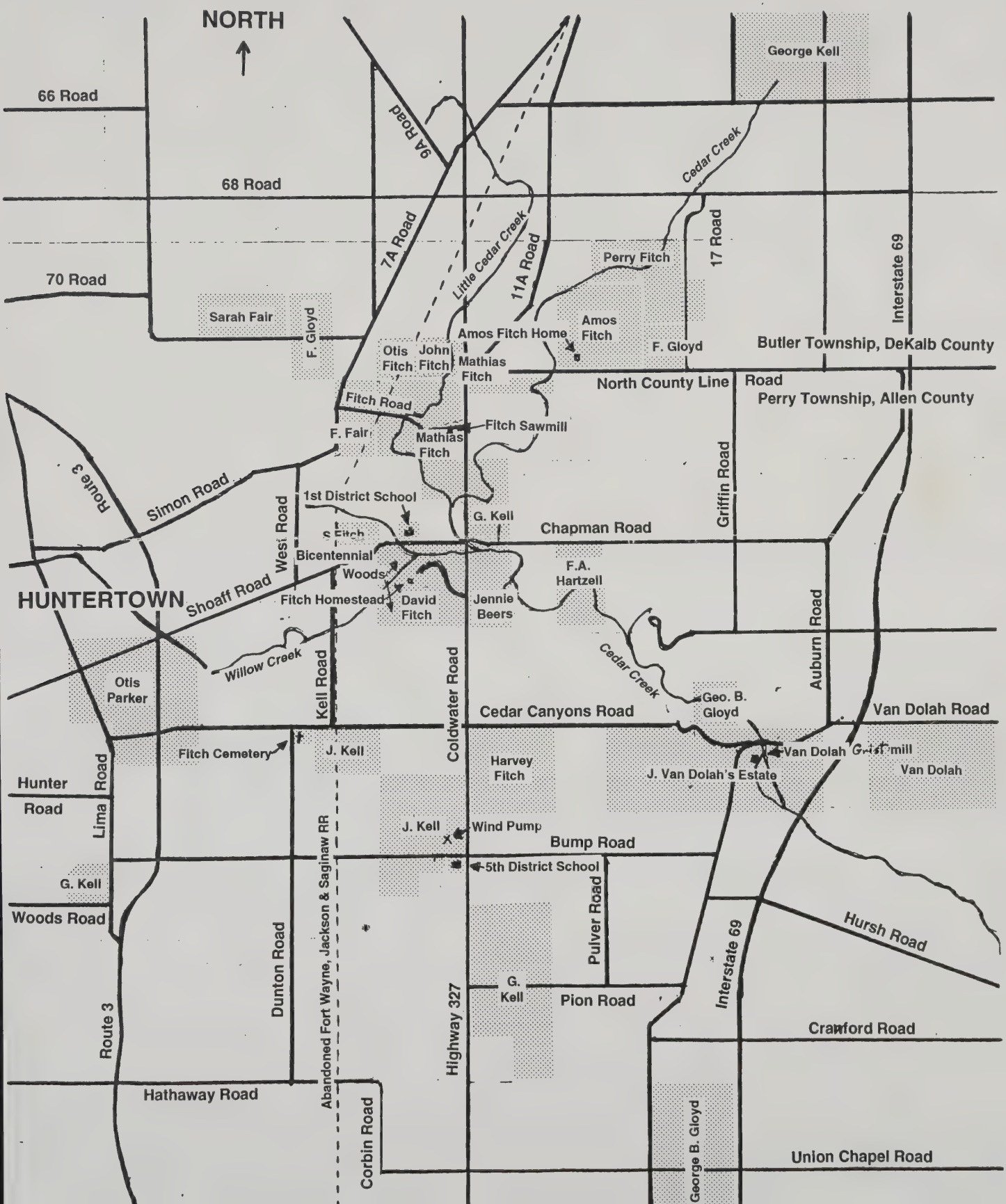

No (466)

Administrators deed

George R. Huffman
To
Nathaniel Fitch

[illegible]

Filed in open Court August 4. 1856.

S. W. Sprott, Clerk

Transferred and entered taxation as to Allen County August 20. 1856.

R. Starkmath
Aud. [illegible]

Entered for taxation as to DeKalb County, Sep 30 1857

Fee 12½ cts pd M. F. Pierce
Aud. DC

Recd. for Record Sept. 30. 1857 at 11 O. Clock A. M. and recorded in Record [illegible] page 141 & 142

W. Griswold
Recorder DeKalb Co.

Recorded March 15th 1858 in Deed Record
[illegible] on pages 632 633 & 634 Platt J. Mix
[illegible]

① Estate of Henry Fair
Sold to Nathanial

In Witness Whereof, *The said* E. C

day of August A. D. 1856.

The State of Indiana, DeKalb Co

Before me, Vi

in and for said

Elizab

acknowledge

Witness my hand

WARRANTY DEED, (Short f

No (466)

Administrators deed

George R. Huffman

To

Nathaniel Fitch

[illegible]

Filed in open Court August 4. 1856.

S. W. Sprott, Clerk

Transferred and entered taxation as to Allen County August 20. 1856.

R. Starkmath

Aud. [illegible]

Entered for taxation as to DeKalb County. Sep 30 1857

Fee 12½ cts pd M. F. Pierce

Aud. 96

Recd. for Record Sept. 30. 1857 at 11 O. Clock A. M. and recorded in Record No. page 141 & 142

Whiswold

Recorder DeKalb Co.

Recorded March 15th 1858 in Deed Record

to on pages 632 633 & 634 Plutt & Mix

Pres & Co

① Estate of Henry Fair Sold to Nathanial

In Witness Whereof, *The said* Elizabeth Fair

has hereunto set her hand and seal this Fifth

day of August *A. D. 185*6.

Elizabeth Fair (SEAL.)

~~(SEAL.)~~

~~(SEAL.)~~

~~(SEAL.)~~

~~(SEAL.)~~

The State of Indiana, DeKalb **County, Sct:**

Before me, Timothy R. Dickinson *a* Notary Public

in and for said County, this 6th *day of* August 1856,

Elizabeth Fair

acknowledged the execution of the annexed Deed.

Witness my hand and Notarial *seal, this* 6th *day of* August 1856.

T. R. Dickinson (SEAL)

WARRANTY DEED, (Short form,) Printed and sold by LUSE & BROTHER, Lafayette.

(9)

BY THIS DEED. Elizabeth Fair Widow of Henry Fair dead

of DeKalb County, in the State of Indiana Conbey and ~~Warrant~~ quit-claims to

Nathaniel Fitch

of Allen County, in the State of Indiana for the sum

of Five hundred (500) dollars

the following Real Estate, in DeKalb & Allen Counties

in the State of Indiana, to-wit: One acre of land in S.W. cor of S.W¼ of S.W. quater of

Section Thirty four (34) — Five (5) acres off East Side of South East quater

of Section Thirty three (33) Township Thirty three (33) North of Range Twelve

(12) East in DeKalb County. and North East qr & forty nine (49) acres in

South East part of North East quater of Section four (4) Township

Thirty two (32) North of Range Twelve (12) East in Allen County

It being the dower right and life estate of grantor in and to the same

which said dower has been assigned by Court of Common Pleas of DeKalb

County as being thirty six (36) acres in South East part of the

last description aforesaid

(8)

second day thereof and 6th day of said month, at the Court House in said County, the Court upon the reading of the Petition the making and filing of the proper proof of publication as required by law in the "Democratic Messenger" a newspaper printed and published in said County, and the posting up of notices as required by law, and proofs of the minority of Gabriel Fair, Mary E. Fair, Christiana N. Fair, George W. Fair, and Sarah E. Fair, heirs at law of the said Henry Fair dec'd, and their default to said petition as well as also Elizabeth Fair the widow of said Fair dec'd, appointed E. B. Mott a Guardian ad-litem who made and filed his answer to said petition, granted the prayer of said petitioner as to the sale of real Estate in said petition mentioned, then specifically demanded,

And thereafter, to wit, at the January Term 1855 of said Court on the day of said Court and day of said month held at the Court House in said County, at the instance of said Administrator granted the further prayer of said petition so that he be enabled to sell at private sale the premises therein, and herein, as follows to wit: One (1) acre of land in the South West Corner of the South West quarter of Section Thirty four (34) (appraised at Ten (10)

...zabeth Fair

... has hereunto set her hand and seal this fifth

Elizabeth Fair (SEAL.)

~~(SEAL.)~~

~~(SEAL.)~~

~~(SEAL.)~~

~~(SEAL.)~~

...unty, Set:

...ethy R. Dickinson a Notary Public

... County, this 6th day of August 1856,

...th Fair

...d the execution of the annexed Deed.

...d and ... seal, this 6th day of August 1856.

J. R. Dickinson (SEAL)

...orm,) Printed and sold by LUSE & BROTHER, Lafayette.

(9)

...izabeth Fair

... has hereunto set her hand and seal this fifth

Elizabeth Fair (SEAL.)

(~~SEAL.~~)

(~~SEAL.~~)

(~~SEAL.~~)

(~~SEAL.~~)

...unty, Set:

...uethy R. Dickinson a Notary Public

... County, this 6th day of August 1856,

...th Fair

...d the execution of the annexed Deed.

...d and ... seal, this 6th day of August 1856.

J. R. Dickinson (SEAL)

...orm,) Printed and sold by LUSE & BROTHER, Lafayette.

WARRANTY DEED.

Elizabeth Fair

To

Nathaniel Fitch

Received for record this 16 day of March 1858, at 1¼ o'clock, P. M., and recorded in Record W pages 635

Platt J. Mud

Recorder of Allen Co.

Duly entered for Taxation this 20 day of August 1856 as to all of County.

W. Stammatter Auditor.

WARRANTY DEED.

Elizabeth Fair

To

Nathaniel Fitch

Received for record this 16 day of March 1858, at 1¼ o'clock, P. M., and recorded in Record W pages 635

Platt J. Mill

Recorder of Allen Co.

Duly entered for Taxation this 10 day of August 1858 as to Allen County,

W. Stammatter Auditor.

The Stratton Family

Any stories about the Stratton Family, for the most part, has to be about Sarah Elizabeth Fitch Stratton. She was born 10th in the family of Nathaniel and Sarah Elizabeth Fitch and was the first child born in the new house, or the Homestead House. She went to the Fitch School and must have spent some time at The Seminary, for she recalled one of her big brothers putting her on the rail fence to watch the Troops marching from Coldwater, with fife and drum, and supply wagons, to entrain at Fort Wayne. At some time she must have spent some time at Valpariso University and at Hillsdale Michigan.

Among the many stories told about her parents, I think of the one about the Cholera Plague that swept the early settlements. Grandmother and Grandfather went nightly to help the sick and dying. They changed clothes down by the creek, and she went to nurse and he to make coffins. In the morning they would bathe in the cold creek and put on the clothing they had left there before returning to their families. I have heard this directly from Grandmother. She always had her own riding horse she said.

When her sister Jane was at Wabash in 1875 or 1876 she went to Wabash to go to school and help Jane with her children and her house. At Wabash she met a young man, Irving Franklin Stratton who was reading Law with his brother in law Alvah Taylor. Later Stratton with his brother Jerome set up a Law Practice at Fort Wayne, he later won a Judgeship in Allen County. He often went to see Sarah Elizabeth during those years. She taught school in several Townships and Jerome Gloyd was always urging her to take a school that had bad Discipline problems. One summer at home she recalled helping with the building of the Amos Fitch Homestead. She and her Mother cooked for the workers and she drove a wagon over there each day with their noon dinner. She and Idah both taught at Country Schools. Idah was a graduate of Fort Wayne College and also taught at New Haven where she met Melville Mason, who later graduated from Michigan Dentistry College.

Mother and Father were married at a double wedding with sister Emma and Allen Hartzell, Dec. 28, 1881. She said that she wore a plumb colored velvet with a white bonnet with seed pearls. Sister Fie was a beautiful seamstress and had taugth her to sew. I think that the velvet gown later became a suit for little Leander.

The folks built a house at Fort Wayne on Washington Avenue, near Broadway, and friends of sisters now own that property. Father was always most interested in horses and especially the trotters. There were always races at Fairs and the track was used at Sweeny Park. I think Mother was a little more conservative and did not care too much about money spent for such horses. Father was having problems with his brother who liked his bottle a little too much. It was not good for a Judge to be trying to help out with him. So the folks sold out and went to Wichita where father had relatives and Mother had friends. Mother was closer to Aunt Frank and I recall many trips to Alden and visits from the Fair family.

KANSAS

A home was built there and my early years were at that house. The Barn and Carriage House were built before the main house and Harold was born in the Barn where the family had set up housekeeping until the Main House was completed. This was 1888. My memories of the house are of a large garden on one side with three beautiful apricot trees next to the house for good eating and shade. Mother never lived anyplace that she did not soon have a garden and trees and flowering plants in the house. On the other side past the

drive was the peach orchard and strawberry beds. Kansas was praire and the back yard was bare and wind swept. Plenty of wind too. I remember seeing a whole line of clothes blown away. That area of Wichita was College Hill and the folks were there during the Boom and Bust years. I think the folks finally lost a lot of money there. Mother said that when Oklahoma Territory was opened up she wanted to go and try for land and Father had been asked to go for they said he could eventually be Governor because of his Legal training, he was then a Judge in Wichita.

The fever to move on West was across the land and Father wanted to go to California. Some of his family had already gone on there and were urging him to come too. A railway car was used and the stock and the two race horses and household goods they wanted with Leander and Father went on West to San Bernadino. In a few days a telegram came that Father had been killed. He was exercising one of the horses with the sulkey and was hit by an electric train. The horse was destroyed and Father only lived a few hours. Father had been crippled in early years by a horse and that might have had something to do with his not controlling the horse. Aunt Idah came and got us to go back to Fort Wayne. Mother always felt that she should have gone on to California, that she could have won a Law Suit there with the Rail Company. And that was the end of our Kansas Years.

We lived at Lakeside in Fort Wayne from the Spring of 1902 until 1909. Those were good years in some ways and in others very difficult for Mother. She did anything to make a home and keep her family together. For the first year we lived with the Masons but that was no good for either family. Mother finally built a house on the Loree side of property that Aunt Idah owned and we made that our home for the next years. Mother did the washing for the Dental Office and took care of Idah's house. She cared for some elderly women and made a home for them. I recall that Della Gloyd lived with us a good many years until she was too ill to work. Audrey Fitch spent some time with us too until she was married.

Leander had a very serious illness while there, the second time he had had Reumatic Fever and we nearly lost him. He always wanted to go back West and he did go and spent some time at the Fairs where he was very happy. Harold had to drop out of school to help out and he worked as a Call Boy for the Railroad and later was with a car tracing company for several years. That work took him to Milwaukee and he was determined to have more education. So the next we knew he was in Colorado working his way to go to a Prep School to take up Mining.

I went to Lakeside Scool and Clay Street School and Helen only had one year of High School left when we left Ft. Wayne. I loved the times we got to go to the Country and Mother took we two girls and spent several summers with Grandmother. I remember Reunions at thst home under the big walnut tree in the yard, several at Ames Home, Mathias, Gloyds and even the Hartzell Home at New Haven. Mother always went to help with Harvesting times with her various sisters and I remember a Barn Raising at the Gloyds. Those were good years to remember.

The two boys in the family wound up at the Steel Mill at the then new Gary, Indiana and we decided to go there and make a home and help them as well as ourselves. We had really been too close to Aunt Idah and under her dominance too long and Mother felt she could and would do better on her own.

I loved the years that I went to High School, it was a new school, a new system and such an adventure. Helen graduated there head of her class, Harold jamed a lot of courses into one year and was able to enter Purdue University. I did not do so well grade wise but as I used to tell Mother I passed. Mother built a large house there for there were many young men to room and board that worked in the several plants and Mills. She worked very hard but she was a wonderful manager and we always had good food and money to do the things that the other school children did and had. Strat and I have always been so glad that in her later years we were able to pay her back for all of that.

Leander and Helen both married while there at Gary and they had families and their own lives to work for. Leanders wife was ill and he wanted to go West after her death. Helen and Claude had many moves, Hammond, Lafayette, Cincinnati and finally back to Fort Wayne again.

I got two years of College at a Expression School in Chicago, lived at home and commuted each day. I have always been a voracious reader and altho Music could have been my best love we did not have money enough for that expensive education. So speech was the next best thing and school teaching. I did not do too badly at that.

Mother and I have always been so proud of the things that Harold(we call him Strat) has been able to do with his life. From Purdue he would up in tha Isaac Johnson Foundry in New York and was soon plant Superintendent there. In World War One the German Liner Leviathan had been impounded in New York Harbor and the Germans wrecked the engines. Strat took his pattern Makers from the Plant and they rebuilt all of that and the liner was used as a Troop Ship the rest of the war. He was with Johnsons until the Harlem Ship Canal was put across the Foundry site and the plant was closed up. He then spent eight years at McKeesport, Pa. with a Foundry there. He knew of a Foundry at Parkersburg, West Virginia that was not making a go of it and he and a man from Parkersburg were urged by the Banks to take it over. They bought into it on the steps of the Court House and it has been Mountain State Steel Foundry since 1928. And it has been all his know how and Push that has done it. I think that he is a Throw Back to his Grandfather Fitch. When he gets to pushing a little too much I tell him his Fitch is showing.

Leander got Mother and me to move with him to Montana. He has remained there ever since and has done his beloved ranching and lived a pretty good life, and raised a nice family. I taught at a Country School and then went in the County Superintendts office. A young man from the War in Europe was a teacher in the High School and we were quite attracted to each other. We were married at Urbana, Illinois and taught in Ill. one year. We then went to Champaign for him to finish his degrees, Mother was with us at that time and from there we went to Virginia, at V.P.I. Clarence became ill there and the War had caught up with the young Lieutenant. We only had eight years together and I had a young man to raise. Mother was like a brick wall at my back and said you do not stop here. We went to Peabody, at Nashville and I got my degree there and than we were going to go with Strat and make our home. ~~Ixtextexhxixthought~~. I to teach I thought but I would up in the Foundry too and loved it.

And so the English Teacher would up as Office Manager of a Steel Founry. Strat has never married. He had met a girl in New York and they had planned to marry and she died very suddenly, and no other girl came along to take that place. He wanted me to come to Parkersburg and we would both make a home for Mother and ourselves and my son. I had no office experience but with the help of Auditors I did a good job on books and hanging onto money, but I never did learn to type well as you can see by these notes. Strat and I look back on years at Parkersburg as a very good time of our lives. We built a home there and as far as Mother was concerned she was always the head of a house. I made Strat work until he was 72 so that I could retire at 65. We played a lot of golf and did some traveling.

My son Bob had always had trouble with Asthma so we decided to send him to a Private School in Asheville. It was fine for his health and for his education. He finished there and after that did two Degrees at M.I.T. As an Aeronautical Engineer we almost lost him. He was on the Flying Boat the Mars that the Test Pilot crashed and broke up in Chesapeake Bay. Bob was rescued and came thru with a minor concussion. He later worked at Convair in Texas and after a time there decided that if we expected him to help out at the Foundry he had better come there while Strat was still there. He is now Vice President and Manager there and is doing a job that we are very proud of.

We had made several trips to Florida and decided that might be the place we would like to retire, for Strat never would have left work if he had stayed near the Shop. We liked it here at Fort Lauderdale and saw this smaller village develop just north of the big City. We built on a canal here and Mother said she had never thought she would get to build another home. She lived ten years with winter stays here in Florida. We built here in 1948 and came to stay in 1960 for year around living.

We got to make two trips to Europe which we both enjoyed very much. One was to all of the Capitals of Eastern Europe and we liked a good tour of England. We both have a few minor health problems but we are on our feet and doing pretty well we think. We do not drive any more but an Essie Mae who helps us out a few days a week can drive and thus helps us out on errands. We exercise in the pool every day the sun is out and that is good for aches and pains we might have thought up. I have about run out of things to say about the Strattons and this is quite enough.

Marguerite Stratton Nobles

July 4, 1974 at
Lauderdale By The Sea

and so the [illegible] Teacher would be an Office Manager of a dairy farmer. First the water carried. We had a girl in the land that [illegible] dairy and she [illegible] and [illegible] girl was going to take that [illegible]. [illegible] information but we would [illegible] [illegible] [illegible]. I was in office [illegible] [illegible] [illegible] I have [illegible] to type well [illegible] [illegible] [illegible] and I [illegible] [illegible] [illegible]

the mills, schools,
proximate.

' size, the Fitch
nt is 160 acres.

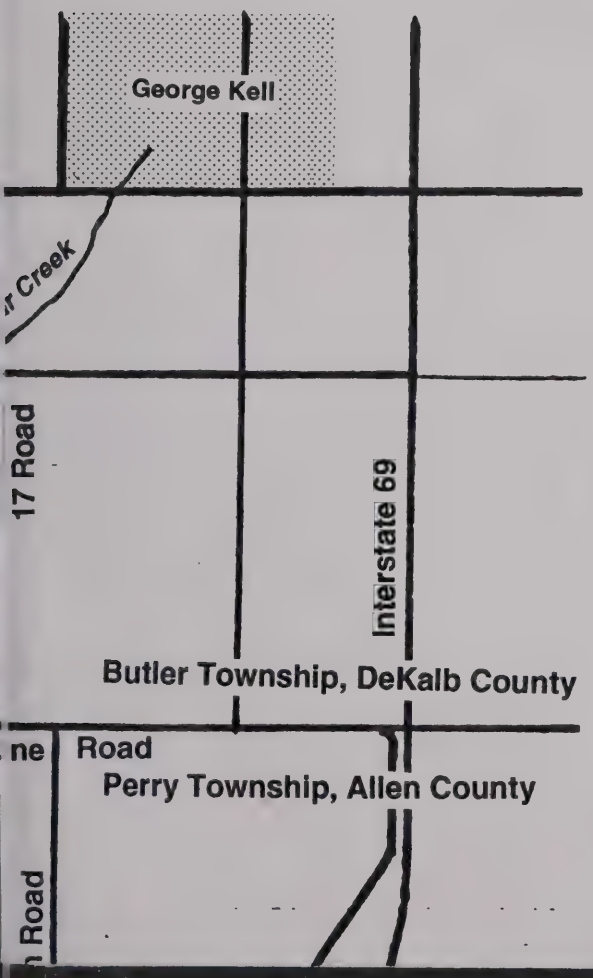

Jerelyn

Let me say Jerelyn Thomas would be an ideal Secretary to a busy family. Jerry has never married. He has had a lot of fine girls but married to marry and and they were wonderful and on other girl been alone to take that place. He worked some in Christmas and he helps from a home [illegible] and actively use of him. I had an office otherwise he also [illegible] of factory. I had a good job on Monday and Tuesday [illegible] I never did learn to type well but you can be [illegible] that and I lost only one or years of [illegible] good [illegible] of our lives. We built a home there and he [illegible] owned one was always the head of a house. I made Sears work until he was 72 so that I could retire at 65. We played a lot of golf and did some travelling.

My son Bob had always had trouble with asthma so we decided to send him to a Private School in Asheville. It was fine for his health and for his education. He finished there and after that did two Degrees at M.I.T. As an Aeronautical Engineer we almost lost him. He was on the Flying Boat that was that the test pilot crashed and broke up in Chesapeake Bay. Bob was rescued and came then with a minor concussion. He later worked as Counsel in Texas and after a time there decided that if we expected him to help out at the Foundry he had better come there while Sears was still there. He is now Vice President and Manager there and is doing a job that we are very proud of.

We had made several trips to Florida and decided that might be the place we would like to retire. For Sears never would have left work if he had stayed near the Shop. We liked it here at Fort Lauderdale and saw this smaller village developing just north of the big City. We built on a canal here and neither Ruth or I had never thought one would get to build another home. She lived two years with Winter stays here in Florida. We built here in 1960 and kept to stay in 1960 for year around living.

We got to make two trips to Europe which we both enjoyed very much. One was to all of the Capitals of Western Europe and we liked a good tour of England. We both have a few minor health problems but we are on our feet and doing pretty well we think. We do not drive any more but an Elite Bus who helps us out a few days a week gun drive and time helps we out on errands. We exercise in the pool every day the sun is out and that is good for aches and pains we might have thought up. I have about run out of things to say about the Grandkids and this is quite enough.

July 4, 1994 at
Lauderdale by The Sea

Nathaniel & Sarah Fitch Family Map

Shaded areas represent land in Allen and DeKalb Counties that was owned by the Fitch family or its relatives around 1880.

The locations of the mills, schools, houses, etc. are approximate.

As a indication of size, the Fitch Homestead quadrant is 160 acres.

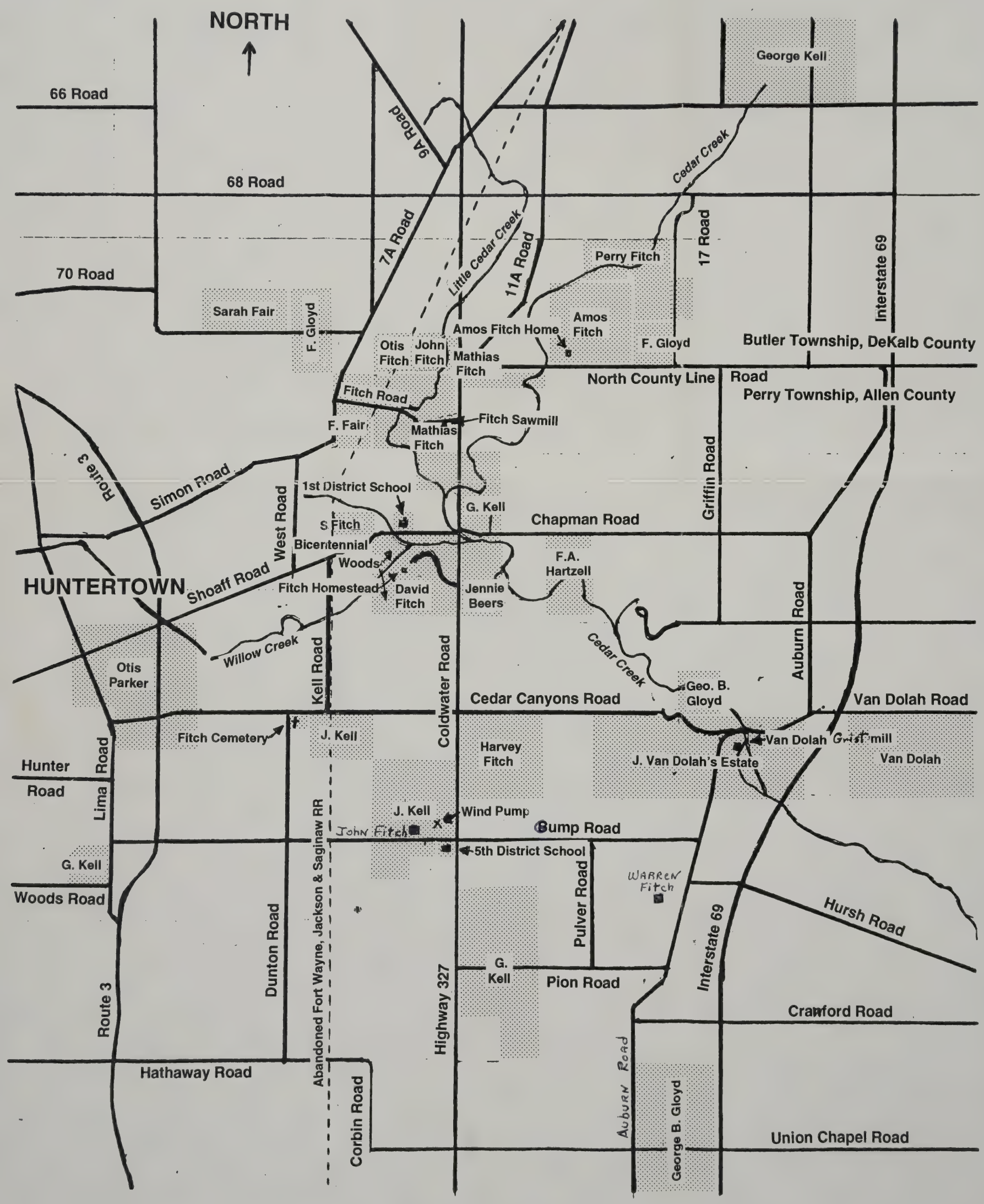

Nathaniel & Sarah Fitch Family Map

nt land in Allen
at was owned by
latives around

The locations
houses, etc. are

As a indicatio
Homestead qua

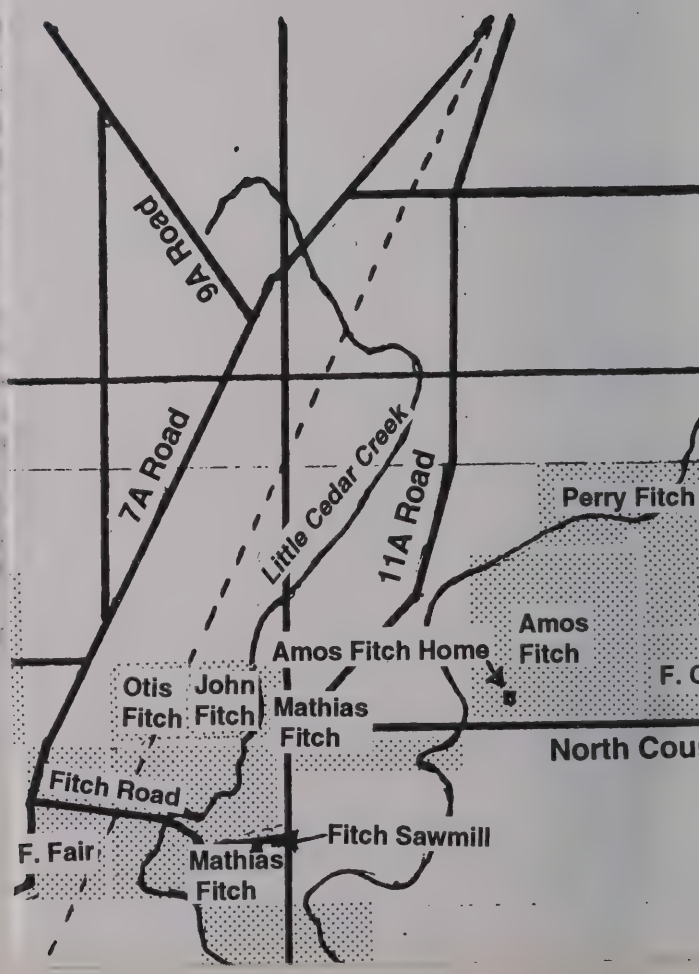

CANNON, EDWARD KENT 089 NO TWP L
CANNON, HENRY CARO 079 NO TWP L
CANNON, HETTY SOME 119 NO TWP L
CANNON, JAMES DORC 034 NO TWP L
CANNON, JANE DORC 061 NO TWP L
CANNON, JOHN DORC 032 NO TWP L
CANNON, JOHN DORC 033 NO TWP L
CANNON, JOHN DORC 034 NO TWP L
CANNON, JOHN HARF 022 NO TWP L
CANNON, LOVEY DORC 063 NO TWP L
CANNON, MARY BALT 248 6TH WARD
CANNON, MARY BALT 457 11TH WAR
CANNON, MOSES N. CECI 122 NO TWP L
CANNON, REBECCA CARO 080 NO TWP L
CANNON, SALLY SOME 127 NO TWP L
CANNON, THOMAS SOME 104 NO TWP L
CANNON, WILLIAM CARO 081 NO TWP L
CANNON, WILLIAM E. CARO 080 NO TWP L
CANNON, WILLIAM E. TALB 034 3RD ELEC
CANNON, WILLIAM JR. ANNE 351 NO TWP L
CANNON, WILLIAM SR. ANNE 351 NO TWP L
CANNY, HENRY QUEE 041 NO TWP L
CANDLES, CHARLES BALT 214 NO TWP L
CANSEY, BEACHAM TALB 039 3RD ELEC
CANSPER, DENNY DORC 022 NO TWP L
CANTER, ELEANOR CHAR 224 NO TWP L
CANTER, HENRY SAIN 090 NO TWP L
CANTER, JAMES CHAR 224 NO TWP L
CANTER, MARGARET CHAR 225 NO TWP L
CANTER, WILLIAM L. CHAR 225 NO TWP L
CANTERBURY, BISHOP CARO 105 NO TWP L
CANTLER, DAVID CECI 174 NO TWP L
CANTLIN, ROBERT HARF 078 NO TWP L
CANTWELL, DINAH BALT 453 11TH WAR
CANTWELL, JOHN SOME 139 NO TWP L
CANTWELL, MATHEW CECI 134 NO TWP L
CANTWELL, NANCY SOME 136 NO TWP L
CANTWELL, THOMAS DORC 014 NO TWP L
CANTZOR, LENORAD WASH 066 1ST ELEC
CAPALINOR, ANTHONY BALT 442 11TH WAR
CAPEL, SAMUEL BALT 050 NO TWP L
CAPITA, PETER BALT 334 9TH WARD
CAPITI, CHRIS BALT 435 12TH WAR
CAPITI, FRANCIS BALT 431 12TH WAR
CAPLES, HANNAH ANNE 329 NO TWP L
CAPLES, JACOB ANNE 329 NO TWP L
CAPLES, LIBY ANNE 316 NO TWP L
CAPLES, ROBERT ANNE 329 NO TWP L
CAPON, DAVID CARO 091 NO TWP L
CAPOT, JEREMIAH BALT 445 11TH WAR
CAPPER, LEAH DORC 026 NO TWP L
CAR, CATHARINE FRED 220 NO TWP L
CARBACK, EPHRAIM BALT 115 NO TWP L
CARBACK, EPHRAIM BALT 130 NO TWP L
CARBACK, JOHN BALT 115 NO TWP L
CARBACK, JOHN BALT 128 NO TWP L
CARBACK, THOMAS BALT 124 NO TWP L
CARBACK, HEZEKIAH BALT 123 NO TWP L
CARBERRY, JOSEPH SAIN 057 NO TWP L
CARBRICK, JOHN BALT 081 NO TWP L
CARD, MARRY BALT 342 9TH WARD
CARDIFF, *ILLIAM CARO 086 NO TWP L
CARDON, JOHN BALT 175 3RD WARD
CARE, CHARLES ANNE 285 NO TWP L
CARE, RACHEL BALT 538 12TH WAR
CARE, THOMAS WASH 146 HENCOCK
CAREENS, MARY HARF 059 NO TWP L
CAREINS, GEORGE HARF 059 NO TWP L
CARENL, RICHARD * SOME 114 NO TWP L
CAREWELL, MECINE WORC 176 SNOWHILL
CAREY, -----* BALT 453 11TH WAR
CAREY, COLLINS ESQ. CARO 097 NO TWP L
CAREY, DAVID BALT 076 2ND WARD
CAREY, ELIZABETH CARO 097 NO TWP L
CAREY, HENRY TALB 047 4TH ELEC
CAREY, JAEMS BALT 393 10TH WAR
CAREY, JOHN HARF 064 NO TWP L
CAREY, JOHN BALT 136 3RD WAR
CAREY, JOSIAH WORC 195 NO TWP L
CAREY, LEVIN WORC 195 NO TWP L
CAREY, MARY QUEE 041 NO TWP L
CAREY, MOSES SOME 118 NO TWP L
CAREY, OBEDIAH WORC 156 NO TWP L
CAREY, RICHARD HARF 045 NO TWP L
CAREY, SOLOMON WORC 191 NO TWP L
CARFLILE, AMOS ANNE 283 NO TWP L
CARGIN, JOHN BALT 206 NO TWP L
CARICO, ELIZABETH PRIN 214 NO TWP L
CARK, JOHN WASH 074 1ST ELEC
CARKRELL, MARY TALB 050 4TH ELEC
CARLAN, MARY FRED 100 NO TWP L
CARLAN, THOMAS FRED 104 NO TWP L
CARLAND, PHILIP MONT 163 NO TWP L
CARLEN, GEORGE BALT 126 NO TWP L
CARLETON, JAMES P. ALLE 030 CUMBERLA
CARLILE, DAVID BALT 011 NO TWP L
CARLILE, LANCELOT HARF 057 NO TWP L
CARLISE, GARY SAIN 087 NO TWP L
CARLISLE, AMOS BALT 204 NO TWP L
CARLISLE, DAVID MONT 131 NO TWP L
CARLISLE, DAVID FRED 192 NO TWP L
CARLISLE, DAVID J. MONT 134 NO TWP L
CARLISLE, EBENEZER FRED 200 NO TWP L
CARLISLE, ELIZABETH BALT 184 3RD WARD
CARLISLE, JOHN M. FRED 227 NO TWP L
CARLISLE, PURNELL CARO 082 NO TWP L
CARLISLE, TAPEY CARO 082 NO TWP L
CARLOE, JOHN BALT 047 2ND WARD
CARLON, JAMES HARF 060 NO TWP L
CARLON, ROBERT BALT 132 3RD WARD
CARLTON, MARGARET BALT 228 5TH WARD
CARLTON, THOMAS FRED 103 NO TWP L
CARMACH, SAMUEL FRED 095 NO TWP L
CARMACK, EVIN FRED 226 NO TWP L
CARMACK, JOHN FRED 223 NO TWP L
CARMACK, LYDIA FRED 223 NO TWP L
CARMACK, PAUL FRED 222 NO TWP L
CARMACK, WILLIAM FRED 222 NO TWP L
CARMACK, WILLIAM FRED 223 NO TWP L
CARMAN, ANDREW HARF 063 NO TWP L
CARMAN, WILLIAM BALT 124 NO TWP L
CARMAN, WILLIAM BALT 086 2ND WARD
CARMAN, WILLIAM QUEE 016 NO TWP L
CARMEAN, ANDERTON CARO 108 NO TWP L
CARMEAN, ELIJAH CARO 112 NO TWP L
CARMEAN, SETH CARO 109 NO TWP L
CARMICHAEL, MARY BALT 075 2ND WARD
CARMICHAEL, MARY BALT 195 4TH WARD
CARMICHAEL, ROBERT BALT 252 6TH WARD
CARMICHEAL, RICHARD QUEE 042 NO TWP L
CARMICHEAL, WILLIAM QUEE 043 NO TWP L
CARMICHIEL, WILLIAM KENT 119 CHESTER
CARMIGHAN, JAMES BALT 212 5TH WARD
CARMINE, ELIZABETH SOME 108 NO TWP L
CARMINE, NATHAN SOME 117 NO TWP L
CARMON, JOSEPH ANNE 344 NO TWP L
CARMONEY, JOSEPH WASH 095 3RD ELEC
CARN, JACOB FRED 159 NO TWP L

CARNALL, MARY BALT 503 12TH WAR
CARNAN, BRIDGET BALT 508 12TH WAR
CARNAN, CHRISTOPHER BALT 002 NO TWP L
CARNAN, ROBERT BALT 002 NO TWP L
CARNEHAM, GEORGE BALT 200 4TH WARD
CARNER, JOHN BALT 022 1ST WARD
CARNES, ADAM FRED 124 NO TWP L
CARNES, JACOB FRED 102 NO TWP L
CARNES, JAMES FRED 123 NO TWP L
CARNES, PETER A. BALT 493 12TH WAR
CARNES, PHIL. FRED 124 NO TWP L
CARNEY, DANIEL FRED 129 NO TWP L
CARNEY, ESTHER CARO 075 NO TWP L
CARNEY, HEWE BALT 024 NO TWP L
CARNEY, LEVI CARO 074 NO TWP L
CARNEY, MARANDA FRED 106 NO TWP L
CARNEY, MONTGOMERY CARO 094 NO TWP L
CARNEY, THOMAS CARO 090 NO TWP L
CARNS, JOHN BALT 100 2ND WARD
CARNSELL, WILLIAM BALT 382 10TH WAR
CAROINS, WILLIAM HARF 060 NO TWP L
CAROL, SARA BALT 346 9TH WARD
CAROLL, TERRE KENT 119 CHESTER
CARPENTER, CHARLES CECI 121 NO TWP L
CARPENTER, DANIEL FRED 128 NO TWP L
CARPENTER, EDWARD CARO 090 NO TWP L
CARPENTER, EDWARD T. SAIN 078 NO TWP L
CARPENTER, FRANCIS CHAR 195 NO TWP L
CARPENTER, FRANCIS CHAR 196 NO TWP L
CARPENTER, ISAAC BALT 534 12TH WAR
CARPENTER, JOHN WASH 097 3RD ELEC
CARPENTER, JOHN BALT 428 11TH WAR
CARPENTER, JOHN CHAR 196 NO TWP L
CARPENTER, RICHARD CECI 134 NO TWP L
CARPENTER, SAMUEL SAIN 096 NO TWP L
CARPENTER, SAMUEL BALT 527 12TH WAR
CARPENTER, SARAH BALT 484 12TH WAR
CARPENTER, THOMAS TALB 006 EASTON D
CARPENTER, URIAH BALT 345 9TH WARD
CARPENTER, WILLIAM ANNE 369 NO TWP L
CARPENTER, WILLIAM CHAR 194 NO TWP L
CARPET, MARY WASH 147 NO TWP L
CARR, ABRAHAM BALT 296 8TH WARD
CARR, ANN BALT 413 10TH WAR
CARR, BENJAMIN ANNE 372 NO TWP L
CARR, BENJAMIN ANNE 374 NO TWP L
CARR, BENJAMIN CALV 063 NO TWP L
CARR, BENJAMIN PRIN 185 NO TWP L
CARR, BENJAMIN ANNE 263 NO TWP L
CARR, DANIEL BALT 063 NO TWP L
CARR, EDWARD ANNE 355 NO TWP L
CARR, ELIZABETH WASH 114 HAGERSTO
CARR, EMANUEL BALT 002 1ST WARD
CARR, GEORGE BALT 127 NO TWP L
CARR, HENRY ANNE 261 NO TWP L
CARR, ISAAC FRED 102 NO TWP L
CARR, JAMES ANNE 325 NO TWP L
CARR, JAMES BALT 416 10TH WAR
CARR, JOHN BALT 447 11TH WAR
CARR, JOHN WASH 148 NO TWP L
CARR, JOHN DORC 059 NO TWP L
CARR, JOHN FRED 159 NO TWP L
CARR, JOHN BALT 008 1ST WARD
CARR, JOHN BALT 206 NO TWP L
CARR, JOHN CALV 064 NO TWP L
CARR, JOHN CALV 062 NO TWP L
CARR, LEVI SOME 120 NO TWP L
CARR, MATILDA FRED 110 NO TWP L
CARR, MIDDLETON BALT 147 3RD WARD
CARR, RICHARD MONT 150 NO TWP L
CARR, ROBERT CECI 135 NO TWP L
CARR, ROWLEY BALT 071 2ND WARD
CARR, SARAH ANNE 292 NO TWP L
CARR, TEAGE BALT 458 11TH WAR
CARR, THOMAS BALT 250 6TH WARD
CARR, WALTER ANNE 281 NO TWP L
CARR, WATER ANNE 371 NO TWP L
CARR, WILLIAM ANNE 351 NO TWP L
CARR, WILLIAM ANNE 268 NO TWP L
CARR, WILLIAM HARF 044 NO TWP L
CARRAN, MARY ANNE 397 ANNAPOLI
CARREL, ELIZABETH PRIN 227 NO TWP L
CARREL, JAMES PRIN 236 NO TWP L
CARRELL, HENRY CECI 135 NO TWP L
CARRER, AARON HARF 019 NO TWP L
CARREY, HESTE BALT 337 9TH WARD
CARRGAN, WILLIAM ANNE 350 NO TWP L
CARRICK, BENJAMIN ANNE 253 NO TWP L
CARRICO, MILLY PRIN 215 NO TWP L
CARRICO, THOMAS CHAR 222 NO TWP L
CARRICO, WILLAM H. CHAR 225 NO TWP L
CARRINGTON, DANIEL CHAR 218 NO TWP L
CARRL, JAMES QUEE 031 NO TWP L
CARROL, MICHEAL ANNE 358 NO TWP L
CARROL, MIMA PRIN 197 BLADENSB
CARROL, RUTHY BALT 293 8TH WARD
CARROL, THOMAS PRIN 181 NO TWP L
CARROL, THOMAS KENT 122 CHESTER
CARROL, TRACY BALT 112 NO TWP L
CARROL, WILLIAM TALB 025 ST MICHA
CARROLL, AMIA TALB 006 EASTON D
CARROLL, ANN ANNE 395 ANNAPOLI
CARROLL, ANN BALT 308 8TH WARD
CARROLL, ANN MONT 149 NO TWP L
CARROLL, AQUILA HARF 025 NO TWP L
CARROLL, AQUILLA BALT 120 NO TWP L
CARROLL, BENJAMIN HARF 005 NO TWP L
CARROLL, CAHRELS ALLE 038 NO TWP L
CARROLL, CHARLES ANNE 324 NO TWP L
CARROLL, CHARLES DORC 052 NO TWP L
CARROLL, CHARLES ANNE 383 NO TWP L
CARROLL, CHARLES ANNE 388 ANNAPOLI
CARROLL, CHRIS BALT 475 12TH WAR
CARROLL, DANIEL BALT 197 NO TWP L
CARROLL, DAVID ALLE 038 NO TWP L
CARROLL, DICKINSON CARO 113 NO TWP L
CARROLL, DINAH BALT 482 12TH WAR
CARROLL, EDWARD DORC 057 NO TWP L
CARROLL, ELIZA BALT 258 6TH WARD
CARROLL, ELIZABETH MONT 149 NO TWP L
CARROLL, HENRY SAIN 066 NO TWP L
CARROLL, HENRY BALT 241 NO TWP L
CARROLL, HENRY BALT 123 NO TWP L
CARROLL, HORATIO PRIN 205 NO TWP L
CARROLL, IGNATGIUS SAIN 089 NO TWP L
CARROLL, JACOB ALLE 038 NO TWP L
CARROLL, JACOB BALT 297 8TH WARD
CARROLL, JAMES BALT 538 12TH WAR
CARROLL, JAMES CARO 108 NO TWP L
CARROLL, JAMES DORC 055 NO TWP L
CARROLL, JAMES DORC 050 NO TWP L
CARROLL, JAMES BALT 101 2ND WARD
CARROLL, JOHN BALT 099 2ND WARD
CARROLL, JOHN CARO 112 NO TWP L
CARROLL, JOHN CARO 114 NO TWP L
CARROLL, JOHN HARF 073 NO TWP L
CARROLL, JOHN HARF 026 NO TWP L
CARROLL, JOHN TALB 028 2ND ELEC

CARROLL, JOHN B. HARF 063 NO TWP L
CARROLL, JOHN L. BALT 461 11TH WAR
CARROLL, JOSEPH CECI 174 NO TWP L
CARROLL, KEELY DORC 053 NO TWP L
CARROLL, MARY DORC 050 NO TWP L
CARROLL, MARY FRED 088 NO TWP L
CARROLL, MARY BALT 453 11TH WAR
CARROLL, MARY ANN BALT 182 NO TWP L
CARROLL, MICHAEL SAIN 066 NO TWP L
CARROLL, PATRICK BALT 114 NO TWP L
CARROLL, PETER DORC 057 NO TWP L
CARROLL, RACHEL PRIN 213 NO TWP L
CARROLL, RICHARD BALT 238 NO TWP L
CARROLL, SAMUEL DORC 057 NO TWP L
CARROLL, SAMUEL MONT 149 NO TWP L
CARROLL, THOMAS DORC 019 NO TWP L
CARROLL, THOMAS CECI 122 NO TWP L
CARROLL, THOMAS BALT 323 8TH WARD
CARROLL, THOMAS BALT 214 5TH WARD
CARROLL, THOMAS K. SOME 146 NO TWP L
CARROLL, TILGHMAN DORC 052 NO TWP L
CARROLL, WILLIAM CECI 121 NO TWP L
CARROLL, WILLIAM PRIN 195 BLADENSB
CARROLL, WILLIAM HARF 075 NO TWP L
CARROLL, WILLIAM BALT 315 8TH WARD
CARROLL, WILLIAM WASH 109 3RD ELEC
CARROLL, WILLIAM WASH 059 BOONSBOR
CARROW, WILLIAM DORC 007 NO TWP L
CARSELL, LARY ANN PRIN 222 NO TWP L
CARSLILE, AMOS BALT 481 12TH WAR
CARSON, D. BALT 259 6TH WARD
CARSON, DAVID BALT 509 12TH WAR
CARSON, EPHRAIM CECI 121 NO TWP L
CARSON, FREDERICK ALLE 004 NO TWP L
CARSON, GEORGE BALT 486 12TH WAR
CARSON, JOHN WASH 099 3RD ELEC
CARSON, JOHN HARF 027 NO TWP L
CARSON, JOSEPH BALT 464 11TH WAR
CARSON, JOSEPH BALT 511 12TH WAR
CARSON, PERE QUEE 018 NO TWP L
CARSON, WILLIAM BALT 123 NO TWP L
CARSONS, ARAMINTA KENT 126 CHESTER
CARSSON, RICHARD WASH 106 3RD ELEC
CARTEE, WILLIAM P. FRED 098 NO TWP L
CARTER, ARTHUR QUEE 038 NO TWP L
CARTER, CARTE P. BALT 127 NO TWP L
CARTER, CHARLES BALT 197 NO TWP L
CARTER, DENNIS BALT 218 NO TWP L
CARTER, DENNIS BALT 241 NO TWP L
CARTER, EDWARD SEN. CARO 090 NO TWP L
CARTER, ELIZABETH ANNE 342 NO TWP L
CARTER, ELIZABETH WASH 147 NO TWP L
CARTER, ENOCH SAIN 096 NO TWP L
CARTER, H.* WASH 098 3RD ELEC
CARTER, HENRY BALT 045 NO TWP L
CARTER, HENRY H. ALLE 022 NO TWP L
CARTER, HENRY H. ALLE 023 NO TWP L
CARTER, JAMES CECI 174 NO TWP L
CARTER, JAMES ANNE 401 ANNAPOLI
CARTER, JESSE WORC 204 NO TWP L
CARTER, JESSE SAIN 094 NO TWP L
CARTER, JETHRO SOME 124 NO TWP L
CARTER, JOEL HARF 029 NO TWP L
CARTER, JOHN PRIN 199 BLADENSB
CARTER, JOHN CARO 094 NO TWP L
CARTER, JOHN BALT 023 NO TWP L
CARTER, JOHN ANNE 308 NO TWP L
CARTER, JOHN BALT 135 3RD WARD
CARTER, JOHN FRED 127 NO TWP L
CARTER, JOSEPH BALT 228 NO TWP L
CARTER, JOSEPH ALLE 023 NO TWP L
CARTER, JOSEPH KENT 109 CHESTER
CARTER, JOSIAH WASH 057 SHARPBUR
CARTER, M. BALT 391 10TH WAR
CARTER, MARIA ANNE 400 ANNAPOLI
CARTER, NANCY WASH 057 SHARPBUR
CARTER, PETER BALT 346 9TH WARD
CARTER, RICHARD BALT 482 12TH WAR
CARTER, RICHARD QUEE 049 NO TWP L
CARTER, RICHARD ALLE 026 NO TWP L
CARTER, ROBERT CECI 135 NO TWP L
CARTER, SARY SAIN 096 NO TWP L
CARTER, SOLOMON BALT 219 NO TWP L
CARTER, THOMAS BALT 026 1ST WARD
CARTER, THOMAS QUEE 045 NO TWP L
CARTER, THOMAS CARO 096 NO TWP L
CARTER, VALENTINE QUEE 047 NO TWP L
CARTER, WID. BALT 393 10TH WAR
CARTER, WILLAIM ALLE 026 NO TWP L
CARTER, WILLIAM CHAR 227 NO TWP L
CARTER, WILLIAM CHAR 225 NO TWP L
CARTER, WILLIAM KENT 119 CHESTER
CARTER, WILLIAM BALT 231 NO TWP L
CARTER, WILLIAM BALT 127 NO TWP L
CARTER, WILLIAM ANNE 261 NO TWP L
CARTER, WILLIAM BALT 159 3RD WARD
CARTER, WILLIAM B. BALT 154 3RD WARD
CARTHOUSE, CHARLES W. BALT 123 NO TWP L
CARTHOUSE, PETER A. BALT 123 NO TWP L
CARTIS, MARGARET SAIN 065 NO TWP L
CARTNAIL, JACOB FRED 077 NO TWP L
CARTNING, WILLIAM CECI 121 NO TWP L
CARTSE, GEORGE* FRED 125 NO TWP L
CARTWRIGHT, GUSTAVUS CHAR 227 NO TWP L
CARTWRIGHT, GUSTAVUS SEN CHAR 222 NO TWP L
CARTWRIGHT, MARY BALT 128 NO TWP L
CARTWRIGHT, WILLIAM CHAR 206 NO TWP L
CARTY, JACOB WASH 073 1ST ELEC
CARTY, JAMES CARO 079 NO TWP L
CARTY, JAMES CARO 080 NO TWP L
CARTY, JOSIAH S. BALT 191 4TH WARD
CARTY, MARY FRED 161 NO TWP L
CARTY, WILLIAM CARO 082 NO TWP L
CARUTHERS, JOHN CECI 174 NO TWP L
CARUTHERS, WILLIAM CECI 174 NO TWP L
CARVER, AARON HARF 019 NO TWP L
CARVER, ANN BALT 062 2ND WARD
CARVER, JOHN H. BALT 109 NO TWP L
CARVER, SUSAN FRED 141 NO TWP L
CARVILL, THOMAS KENT 088 NO TWP L
CARVILLE, HARCLAS KENT 116 CHESTER
CARWELL, BARBARY FRED 216 NO TWP L
CARY, DAVID WORC 215 NO TWP L
CARY, ELIJAH WORC 195 NO TWP L
CARY, ELIZABETH BALT 006 1ST WARD
CARY, GEORGE WORC 213 NO TWP L
CARY, GEORGE WORC 217 NO TWP L
CARY, JAMES WORC 160 NO TWP L
CARY, JAMES MONT 177 GOSHEN D
CARY, JOHN WORC 157 NO TWP L
CARY, JOHN BALT 355 9TH WARD
CARY, LEVI WORC 220 NO TWP L
CARY, LEVI WORC 214 NO TWP L
CARY, MARY ANNE 403 ANNAPOLI
CARY, MARY BALT 213 5TH WARD
CARY, SALLY WORC 161 NO TWP L
CARY, SARAH M. BALT 033 1ST WARD
CARY, THOMAS BALT 201 NO TWP L

FAIRBANK, DAVID TALB 026 ST MICHA
FAIRBANK, DEBORAH TALB 023 ST MICHA
FAIRBANK, JAMES TALB 023 2ND ELEC
FAIRBANK, JAMES JR. TALB 028 2ND ELEC
FAIRBANK, MARGARETT TALB 025 ST MICHA
FAIRBANK, MARY TALB 026 ST MICHA
FAIRBANK, NOAH CECI 158 NO TWP L
FAIRBANKS, DANIEL TALB 025 ST MICHA
FAIRBANKS, HESTER QUEE 027 NO TWP L
FAIRBANKS, JOHN ANNE 317 NO TWP L
FAIRBANKS, WILLIAM TALB 022 ST MICHA
FAIRCHILD, ROBERT BALT 504 12TH WAR
FAIREP, GEORGE ALLE 007 NO TWP L
FAIRFIELD, ELIZABETH BALT 072 2ND WARD
FAIRFIELD, SARAH BALT 101 2ND WARD
FAIRLY, SARAH CECI 158 NO TWP L
FAIRNNAN, HEZEKIAH QUEE 033 NO TWP L
FAIRTHORP, HENRY WASH 149 NO TWP L
FAIS, NICHOLAS BALT 152 NO TWP L
FAITHFULL, WILLIAM BALT 527 12TH WAR
FALCONER, ELISHA FRED 069 NO TWP L
FALCONER, SARAH BALT 485 12TH WAR
FALCONOR, GEROGE W. FRED 068 NO TWP L
FALEMAN, SAMUEL QUEE 019 NO TWP L
FALENSTOCK, DERICK BALT 441 11TH WAR
FALHOURE, WILLIAM QUEE 033 NO TWP L
FALKENROADS, GEORGE WASH 097 3RD ELEC
FALKNER, BENJAMIN QUEE 032 NO TWP L
FALKNER, BENJAMIN JR. QUEE 030 NO TWP L
FALKNOR, CAEZAN QUEE 004 NO TWP L
FALL, LUDWICK BALT 156 NO TWP L
FALLEN, HENRY SOME 110 NO TWP L
FALLOWFIELD, WILLIAM QUEE 035 NO TWP L
FALLOWFIELD, WILLIAM QUEE 035 NO TWP L
FALLOWFIELD, WILLIAM KENT 103 CHESTER
FALLS, MOOR BALT 010 NO TWP L
FALLS, STEPHEN BALT 010 NO TWP L
FANASON, HENRY WASH 082 2ND ELEC
FANDING, SOLOMON SOME 153 NO TWP L
FANDIS, FRANCIS WASH 122 HAGERSTO
FANNEY, PATRICK BALT 035 1ST WARD
FANNEY, PETER WASH 088 2ND ELEC
FANNEY, SAMUEL WASH 060 BOONSBOR
FANNING, EDMOND BALT 515 12TH WAR
FANNING, ZEPHRNIAH SAIN 093 NO TWP L
FANNY, * BALT 390 10TH WAR
FANNY, * COLORED HARF 031 NO TWP L
FANNY, * COLORED HARF 030 NO TWP L
FANSY, JACOB BALT 148 3RD WARD
FANTERUY, WILLIAM BALT 429 11TH WAR
FAR, EDWARD MONT 151 NO TWP L
FARAN, THOMAS BALT 137 3RD WARD
FARDELL, ANN KENT 094 NO TWP L
FARDELL, SOLOMON BALT 333 9TH WARD
FARE, JOHN FRED 171 NO TWP L
FARE, MICHAEL FRED 170 NO TWP L
FARE, PETER FRED 172 NO TWP L
FAREBAND, THOMAS BALT 376 10TH WAR
FAREFAX, CHANC BALT 029 NO TWP L
FAREFAX, JOHN BALT 029 NO TWP L
FARGNAR, WILLIAM P. FRED 176 NO TWP L
FARGUAR, MOSES B. FRED 176 NO TWP L
FARGUHARSON, CHARLES BALT 254 6TH WARD
FARKERTY, MICHEAL ANNE 383 NO TWP L
FARLAND, JOSEPH TALB 027 ST MICHA
FARLOW, BENJAMIN WORC 202 NO TWP L
FARLOW, DAVID WORC 203 NO TWP L
FARLOW, WILLIAM TALB 023 ST MICHA
FARLOW, WITTA WORC 202 NO TWP L
FARMANDIS, SAMUEL BALT 185 3RD WARD
FARMER, BENJAMIN CARO 095 NO TWP L
FARMER, JOHN BALT 054 NO TWP L
FARMER, NANCY CARO 087 NO TWP L
FARMER, RICHARD HARF 076 NO TWP L
FARMER, WILLIAM BALT 191 NO TWP L
FARR, JAMES MONT 141 NO TWP L
FARR, JHN QUEE 049 NO TWP L
FARR, JOHN B. SAIN 087 NO TWP L
FARR, JOHN B. CHAR 202 NO TWP L
FARR, JOSHUA PRIN 239 NO TWP L
FARR, LEVIN J. BALT 252 6TH WARD
FARR, MARY WASH 127 FUNCKSTO
FARR, NICHOLAS PRIN 206 NO TWP L
FARRAND, HEZEKIAH CHAR 227 NO TWP L
FARRAUD, JOHN CHAR 227 NO TWP L
FARRAUD, WILLIAM CHAR 228 NO TWP L
FARRE, JACOB FRED 116 NO TWP L
FARRE, JANUARRO MONT 158 NO TWP L
FARRELL, ABSOLOM BALT 139 3RD WARD
FARRELL, ELEANOR BALT 046 2ND WARD
FARRELL, JOHN BALT 067 2ND WARD
FARRELL, JOHN QUEE 016 NO TWP L
FARRELL, THOMA BALT 038 NO TWP L
FARRELL, WILLIAM QUEE 012 NO TWP L
FARRINGOTN, THEADORE SOME 105 NO TWP L
FARRIS, JOHN FRED 143 NO TWP L
FARROW, CHARLES WORC 210 NO TWP L
FARROW, HONNETT DORC 045 NO TWP L
FARROWFIELD, EMORY CARO 078 NO TWP L
FARROWFIELD, JONAS CARO 100 NO TWP L
FARRS, ARON WASH 146 NO TWP L
FARST, JACOB FRED 149 NO TWP L
FARTER, HAGIN BALT 502 12TH WAR
FARVIS, ORMAN BALT 303 8TH WARD
FARVOUR, GEORGE ANNE 357 NO TWP L
FARVOUR, JACOB ANNE 357 NO TWP L
FARWELL, ADAM CARO 096 NO TWP L
FARWELL, JACOB QUEE 037 NO TWP L
FARWELL, LYDIA WORC 197 NO TWP L
FASENBAKER, ELIZABETH ALLE 013 NO TWP L
FASENBAKER, JACOB ALLE 012 NO TWP L
FASKEN, DANIEL MONT 172 GOSHEN D
FASSETT, ISAAC WORC 197 NO TWP L
FASSETT, JAMES WORC 177 SNOWHILL
FASSETT, JOHN OF JOHN WORC 198 NO TWP L
FASSETT, NELBY WORC 191 NO TWP L
FASSETT, THOMAS WORC 173 SNOWHILL
FASSITT, BETSY WORC 194 NO TWP L
FASSITT, ELIJAH WORC 189 NO TWP L
FASSITT, GEORGE WORC 194 NO TWP L
FAUBLE, DAVID BALT 162 NO TWP L
FAUBLE, FREDERICK BALT 141 NO TWP L
FAUBLE, JOHN BALT 141 NO TWP L
FAUBLE, JOHN BALT 142 NO TWP L
FAUBLE, JOHN BALT 162 NO TWP L
FAUBLE, MELCHER JR. BALT 151 NO TWP L
FAUBLES, MELCHER BALT 149 NO TWP L
FAUCKLER, JACOB WASH 104 3RD ELEC
FAUIN, SUSANNA KENT 102 CHESTER
FAULBURT, GEORGE T. PRIN 236 NO TWP L
FAULK, * BALT 401 10TH WAR
FAULKNER, BENJAMIN ANNE 312 NO TWP L
FAULKNER, HURTEN CARO 090 NO TWP L
FAULKNER, DANIEL CARO 081 NO TWP L
FAULKNER, EPHRAIM CARO 095 NO TWP L
FAULKNER, HENRY TALB 012 EASTON D
FAULKNER, JACOB TALB 050 4TH ELEC
FAULKNER, JAMES TALB 014 1ST ELEC

FAULKNER, JAMES CARO 107 NO TWP L
FAULKNER, JOHN TALB 028 2ND ELEC
FAULKNER, MARY A. CARO 114 NO TWP L
FAULKNER, SETH TALB 005 EASTON D
FAULKNER, TRISTRAM TALB 028 2ND ELEC
FAULKNER, WILIAM H. CARO 080 NO TWP L
FAULKNER, WILLIAM CARO 081 NO TWP L
FAULKNER, WILLIAM CARO 108 NO TWP L
FAULKNER, WILLIAM TALB 052 4TH ELEC
FAURE, BLANCHE BALT 230 5TH WARD
FAUSNAUGHT, MAGDALENIA WASH 089 2ND ELEC
FAUST, JACOB FRED 194 NO TWP L
FAUSTER, WILLIAM KENT 117 CHESTER
FAUSTNAUGHT, JACOB WASH 088 2ND ELEC
FAUSTNAUGHT, JOHN WASH 089 2ND ELEC
FAUSZ, TIOBALD BALT 374 10TH WAR
FAVIER, MARY BALT 126 NO TWP L
FAVORETT, GEORGE FRED 174 NO TWP L
FAVORITE, FREDERICK FRED 145 NO TWP L
FAVORITS, JOHN FRED 158 NO TWP L
FAVORITZ, HENRY FRED 157 NO TWP L
FAVORITZ, MARGARET FRED 155 NO TWP L
FAWBLE, JACOB FRED 099 NO TWP L
FAWBLE, JACOB FRED 093 NO TWP L
FAWBLE, JOHN JR. FRED 103 NO TWP L
FAWBLE, JOHN SR. FRED 103 NO TWP L
FAWILOR, BLACK BALT 088 2ND WARD
FAWNEY, JOSEPH JR. FRED 220 NO TWP L
FAXON, NATHANIEL BALT 311 8TH WARD
FAY, JOHN BALT 391 10TH WAR
FAYE, SAMUEL BALT 515 12TH WAR
FAYER, BARBARY WASH 060 BOONSBOR
FAZWELL, AQUILLA QUEE 005 NO TWP L
FAZWELL, JAMES QUEE 019 NO TWP L
FDUER, SANUEL M. SOME 128 NO TWP L
FEAGA, FREDERICK FRED 115 NO TWP L
FEAGA, GEORGE FRED 115 NO TWP L
FEAGA, PHILIP FRED 115 NO TWP L
FEAR, JOHN ALLE 008 NO TWP L
FEAR, WILLIAM BALT 141 3RD WARD
FEAROUR, HENRY FRED 155 NO TWP L
FEAROUR, JACOB FRED 155 NO TWP L
FEARSON, JESSE BALT 152 3RD WARD
FEARSON, WALTER CHAR 202 NO TWP L
FEASER, ADAM FRED 195 NO TWP L
FEASER, ADAM FRED 189 NO TWP L
FEASER, JACOB FRED 195 NO TWP L
FEASER, JACOB FRED 195 NO TWP L
FEASER, JOHN FRED 145 NO TWP L
FEASLER, ELIZABETH WASH 100 3RD ELEC
FEASTER, JOHN WASH 071 1ST ELEC
FEATHER, HENRY BALT 159 NO TWP L
FEATHER, JOHN FRED 214 NO TWP L
FECHTIGH, CHRISTIAN F. WASH 118 HAGERSTO
FEDLEERY, PHILIP WASH 121 HAGERSTO
FEEBLES, HENRY * BALT 231 5TH WARD
FEELINGER, FRANCIS BALT 208 NO TWP L
FEESER, ELZIABETH FRED 179 NO TWP L
FEESER, JOHN FRED 179 NO TWP L
FEETE, HENRY FRED 135 NO TWP L
FEFER, GODFREY BALT 499 12TH WAR
FEFLER, JSOEPH BALT 435 11TH WAR
FEGUART, DONALD BALT 529 12TH WAR
FEIZLE, STEPHEN BALT 070 NO TWP L
FELIS, JACOB PRIN 196 BLADENSB
FELL, EZRA ANNE 349 NO TWP L
FELLIGAN, BENJAMIN WASH 097 3RD ELEC
FELLIN, DANIEL DORC 033 NO TWP L
FELLIN, JOSEPH DORC 034 NO TWP L
FELLIN, PERRY DORC 033 NO TWP L
FELLIN, WILLIAM DORC 034 NO TWP L
FELLOWS, WILLIAM BALT 201 4TH WARD
FELPS, GEORGE FRED 069 NO TWP L
FELT, HENRY FRED 112 NO TWP L
FELTZER, JACOB BALT 082 NO TWP L
FEMESTER, ALF BALT 232 5TH WARD
FEMMS, TOM BALT 499 12TH WAR
FENBEY, PETER BALT 012 1ST WARD
FENBY, SAMUEL BALT 381 10TH WAR
FENDALL, PHILIP R. CHAR 203 NO TWP L
FENISTER, RALPH E. BALT 221 5TH WARD
FENLEY, THOMAS BALT 514 12TH WAR
FENLEY, THOMAS PRIN 232 NO TWP L
FENLY, JAMES FRED 123 NO TWP L
FENN, ABIJAH CECI 175 NO TWP L
FENN, NATHANIEL BALT 223 5TH WARD
FENNAN, JAMES SOME 134 NO TWP L
FENNELL, ELISHA BALT 089 2ND WARD
FENNINE, AUGUSTINE BALT 514 12TH WAR
FENTON, CATHARINE BALT 023 1ST WARD
FENTON, CHARLES BALT 039 NO TWP L
FENTON, JAMES BALT 039 NO TWP L
FENTON, JOHN P. BALT 051 2ND WARD
FENWICK, AATHAS SAIN 067 NO TWP L
FENWICK, BEN PRIN 238 NO TWP L
FENWICK, BENNETT SAIN 080 NO TWP L
FENWICK, G. * SAIN 083 NO TWP L
FENWICK, IGNELEVIS * SAIN 079 NO TWP L
FENWICK, JAMES SAIN 077 NO TWP L
FENWICK, JAMES SAIN 076 NO TWP L
FENWICK, JAMES CHAR 211 NO TWP L
FENWICK, LEWIS SAIN 074 NO TWP L
FENWICK, MARTIN ANNE 256 NO TWP L
FENWICK, PHEBE CHAR 204 NO TWP L
FENWICK, PHILIP SAIN 083 NO TWP L
FENWICK, ROBERT PRIN 187 NO TWP L
FERBJSH, JOSEPH SOME 135 NO TWP L
FERCHEUR, LEONARD FRED 161 NO TWP L
FERDINAND, ZEBEDECE BALT 314 8TH WARD
FEREGIN, JOHN BALT 499 12TH WAR
FEREHOUR, JOHN FRED 157 NO TWP L
FEREOUR, DANIEL FRED 157 NO TWP L
FERGERSON, MARGARET DORC 003 NO TWP L
FERGERSON, MARGERY PRIN 198 BLADENSB
FERGJRSON, HUGH CECI 137 NO TWP L
FERGURSON, ROBERT CECI 137 NO TWP L
FERGURSON, THOMAS CECI 137 NO TWP L
FERGUSON, DANIEL KENT 106 CHESTER
FERGUSON, ELIZABETH CARO 092 NO TWP L
FERGUSON, GEORGE * BALT 306 8TH WARD
FERGUSON, HUGH T. CECI 158 NO TWP L
FERGUSON, JOHN KENT 106 CHESTER
FERGUSON, JOHN KENT 125 CHESTER
FERGUSON, JOHN FRED 183 NO TWP L
FERGUSON, JOHN FRED 202 NO TWP L
FERGUSON, JOHN OF H. CECI 175 NO TWP L
FERGUSON, JOHN OF T. CECI 175 NO TWP L
FERGUSON, PETER BALT 063 2ND WARD
FERGUSON, WILLIAM FRED 140 NO TWP L
FERGUSON, WILLIAM TALB 046 CHAPEL
FERGJSON, ZEBULON CECI 137 NO TWP L
FERGUSSON, ENOS PRIN 203 NO TWP L
FERGUSSON, THOMAS BALT 115 NO TWP L
FERKINSON, * BALT 402 10TH WAR
FERNANDES, JOHN FRED 110 NO TWP L
FERNES, ZADOCK CARO 097 NO TWP L
FERRAL, THOMAS PRIN 192 BLADENSB
FERRER, ABRAHAM ANNE 373 NO TWP L

FERREE, JAMES ANNE 373 NO TWP L
FERREL, CHARLES CHAR 217 NO TWP L
FERREL, FIELDER PRIN 228 NO TWP L
FERREL, JAMES BALT 095 NO TWP L
FERREL, JOSEPH CHAR 214 NO TWP L
FERREL, LEONARD CHAR 213 NO TWP L
FERRELE, ELIZABETH KENT 115 CHESTER
FERRELL, GEORGE CECI 137 NO TWP L
FERRELL, JAMES QUEE 016 NO TWP L
FERRELL, MARY CHAR 194 NO TWP L
FERREY, JOSEPH WASH 135 NO TWP L
FERREY, JOHN WASH 134 NO TWP L
FERRILL, CEASOR CARO 082 NO TWP L
FERRILL, ROBERT CARO 082 NO TWP L
FERRIS, REUBIN BALT 158 3RD WARD
FERRY, LOCHLAN BALT 063 2ND WARD
FERRY, MICHAEL FRED 115 NO TWP L
FERUSSON, JOHN BALT 324 8TH WARD
FERVER, ANTHONY BALT 004 1ST WARD
FERWICK, LEO ANNE 262 NO TWP L
FESENT, JAMES WASH 094 3RD ELEC
FESTER, HENRY SEN. MONT 175 GOSHEN D
FESTER, JACOB FRED 127 NO TWP L
FESTLER, CHARLES WASH 137 NO TWP L
FESTLER, CHARLES WASH 134 NO TWP L
FETTERLING, JACOB FRED 193 NO TWP L
FETTERLING, JOHN FRED 193 NO TWP L
FEUGUSON, DAVID BALT 278 7TH WARD
FEVIS, BENJAMIN BALT 126 NO TWP L
FEVIS, JOSHUA BALT 442 11TH WAR
FEW, JOHN HARF 064 NO TWP L
FFRUITT, JAMES QUEE 029 NO TWP L
FICKEY, FREDERIC BALT 012 1ST WARD
FICKEY, HARMON BALT 003 1ST WARD
FICKS, CHARLES BALT 006 1ST WARD
FIDDEMAN, DANIEL TALB 024 ST MICHA
FIDLE, DANIEL WASH 135 NO TWP L
FIDLER, SAMUEL CHAR 204 NO TWP L
FIEBUS, JAMES FRED 161 NO TWP L
FIELD, ELIZABETH BALT 185 NO TWP L
FIELD, HENRY BALT 479 12TH WAR
FIELD, JAMES CARO 073 NO TWP L
FIELD, JOSHUA BALT 044 NO TWP L
FIELD, SUSAN BALT 525 12TH WAR
FIELDER, ANN SAIN 067 NO TWP L
FIELDS, CHRISTOPHER QUEE 020 NO TWP L
FIELDS, DAVID SOME 137 NO TWP L
FIELDS, GEORGE SOME 136 NO TWP L
FIELDS, JAMES BALT 096 2ND WARD
FIELDS, JAMES A. SAIN 057 NO TWP L
FIELDS, JOHN SOME 135 NO TWP L
FIELDS, MARY BALT 029 1ST WARD
FIELDS, STEPHEN QUEE 039 NO TWP L
FIELDS, TAMAH FRED 105 NO TWP L
FIELDS, THOMAS SOME 136 NO TWP L
FIELDS, WILLIAM MONT 161 NO TWP L
FIELDS, WILLIAM WASH 078 WILLIAMS
FIELDS, WILTHE ANN KENT 121 CHESTER
FIEZE, SIMON CECI 175 NO TWP L
FIFE, ANDREW H. BALT 220 NO TWP L
FIFE, ROBERT HARF 058 NO TWP L
FIFER, JOHN BALT 187 3RD WARD
FIFFENDERFFER, CHARLES BALT 218 5TH WARD
FIG, DANIEL FRED 148 NO TWP L
FIGHLEY, HENRY WASH 124 HAGERSTO
FIGHLEY, JONATHAN WASH 098 3RD ELEC
FIGHLEY, PETER JUN. WASH 123 HAGERSTO
FIGHLEY, WILLIAM WASH 099 3RD ELEC
FIGHTS, ELIZABETH FRED 194 NO TWP L
FIKE, JOHN ALLE 007 NO TWP L
FIKE, JOHN JUN. ALLE 007 NO TWP L
FILDWILER, GEORGE WASH 119 HAGERSTO
FILGHMAN, JAMES SOME 132 NO TWP L
FILINGER, JOHN KENT 093 NO TWP L
FILLER, CATHARINE FRED 212 NO TWP L
FILLER, JOHN FRED 228 NO TWP L
FILLER, JOHN FRED 126 NO TWP L
FILUGAN, ANN WASH 116 HAGERSTO
FIMMERMAN, JOHN BALT 178 NO TWP L
FIMPEL, JOHN BALT 098 2ND WARD
FINCH, JOHN FRED 103 NO TWP L
FINCHICOMB, SARAH ANNE 402 ANNAPOLI
FINCKNAUR, HENRY BALT 178 3RD WARD
FINDLEY, GEORGE QUEE 038 NO TWP L
FINE, FREDERICK FRED 217 NO TWP L
FINE, JOHN FRED 217 NO TWP L
FINE, PETER FRED 076 NO TWP L
FINE, PHILLIP FRED 073 NO TWP L
FINEFUCK, DANIEL WASH 067 1ST ELEC
FINEGAN, JOHN K. BALT 500 12TH WAR
FINEGAN, MICHAEL FRED 175 NO TWP L
FINEHOUR, CHARLES ANNE 369 NO TWP L
FINFORCK, HENRY JR. FRED 179 NO TWP L
FINFROCK, HENRY SR. FRED 179 NO TWP L
FINGSTRON, PETER FRED 110 NO TWP L
FINICAN, JAMES BALT 450 11TH WAR
FINK, ADAM BALT 007 NO TWP L
FINK, GEORGE WASH 063 1ST ELEC
FINK, JACOB WASH 151 NO TWP L
FINK, JOHN JR. FRED 132 NO TWP L
FINK, PHILIP FRED 132 NO TWP L
FINK, SEBASTIN BALT 093 NO TWP L
FINLAY, JOHN BALT 276 7TH WARD
FINLEY, E. L. BALT 511 12TH WAR
FINLEY, EBENEZER BALT 411 10TH WAR
FINLEY, HUGH BALT 210 5TH WARD
FINLEY, JOHN BALT 050 2ND WARD
FINLEY, PATRICK ANNE 270 NO TWP L
FINLY, MICHAEL A. WASH 078 WILLIAMS
FINLY, WILLIAM CECI 137 NO TWP L
FINN, WILLIAM BALT 256 6TH WARD
FINNEY, LEWIS H. BALT 124 NO TWP L
FINNEY, WILLIAM HARF 023 NO TWP L
FIRBANK, SAMUEL TALB 023 ST MICHA
FIRBUSH, GEORGE SOME 135 NO TWP L
FIRESTONE, JACOB FRED 115 NO TWP L
FIRISTONE, SUSANAH WASH 095 3RD ELEC
FIRREY, JACOB WASH 110 3RD ELEC
FISCHER, ADAM FRED 096 NO TWP L
FISH, ALLEN BALT 312 8TH WARD
FISH, LASNNEY DORC 035 NO TWP L
FISH, LINDA FRED 081 NO TWP L
FISH, RICHARD FRED 216 NO TWP L
FISH, SUSANNAH FRED 084 NO TWP L
FISH, THOMAS SAIN 054 NO TWP L
FISH, WILLIAM FRED 135 NO TWP L
FISHAUGH, FREDERICK WASH 104 3RD ELEC
FISHAUGH, GEORGE WASH 103 3RD ELEC
FISHER, ADAM CARO 091 NO TWP L
FISHER, AIRY ANNE 367 NO TWP L
FISHER, AQUILLA MONT 166 NO TWP L
FISHER, ARTAXERXES MONT 165 NO TWP L
FISHER, BASIL BALT 482 12TH WAR
FISHER, BENJAMIN WORC 157 NO TWP L
FISHER, BENJAMIN WORC 164 NO TWP L
FISHER, BFRYGREEN ANNE 372 NO TWP L
FISHER, DONWOOD QUEE 039 NO TWP L
FISHER, EASTER FRED 078 NO TWP L

FISHER, ELIZABETH FRED 186 NO TWP L
FISHER, ELIZABETH SOME 123 NO TWP L
FISHER, ELIZABETH BALT 161 NO TWP L
FISHER, ESAU WORC 160 NO TWP L
FISHER, EZEKIEL WORC 161 NO TWP L
FISHER, FRANCIS BALT 274 7TH WARD
FISHER, GEORGE BALT 168 3RD WARD
FISHER, GEORGE BALT 147 NO TWP L
F[illegible]R, GEORGE DORC 019 NO TWP L
F[illegible], GEORGE JUN. BALT 019 NO TWP L
H[illegible], GEORGE SEN. BALT 019 NO TWP L
F[illegible]R, HANNAH CARO 080 NO TWP L
FISHER, HENRY SOME 133 NO TWP L
FISHER, HENRY FRED 160 NO TWP L
FISHER, HENRY M. BALT 247 6TH WARD
FISHER, IRA ALLE 021 NO TWP L
FISHER, ISAAC BALT 229 NO TWP L
FISHER, ISAAC WORC 197 NO TWP L
FISHER, JACOB WORC 163 NO TWP L
FISHER, JACOB WASH 082 2ND ELEC
FISHER, JACOB FRED 191 NO TWP L
FISHER, JACOB FRED 095 NO TWP L
FISHER, JAMES BALT 101 2ND WARD
FISHER, JAMES CECI 123 NO TWP L
FISHER, JEREMIAH ANNE 340 NO TWP L
FISHER, JOHN FRED 186 NO TWP L
FISHER, JOHN ALLE 017 NO TWP L
FISHER, JOHN CECI 158 NO TWP L
FISHER, JOHN CECI 158 NO TWP L
FISHER, JOHN HARF 073 NO TWP L
FISHER, JOHN MONT 178 GOSHEN D
FISHER, JOHN BALT 274 7TH WARD
FISHER, JOHN WORC 190 NO TWP L
FISHER, JOSEPH FRED 193 NO TWP L
FISHER, JOSEPH BALT 135 3RD WARD
FISHER, KEZIAH CARO 074 NO TWP L
FISHER, LEONARD BALT 190 NO TWP L
FISHER, MAGDELAIN BALT 164 NO TWP L
FISHER, MARGARET FRED 187 NO TWP L
FISHER, MARTIN MONT 136 NO TWP L
FISHER, MARTIN MONT 136 NO TWP L
FISHER, MARTIN ANNE 318 NO TWP L
FISHER, MARY BALT 271 2ND WARD
FISHER, MARY BALT 191 4TH WARD
FISHER, METTLER BALT 276 7TH WARD
FISHER, MICHAEL FRED 083 NO TWP L
FISHER, MICHAEL ALLE 027 CUMBERLA
FISHER, NANCY WORC 197 NO TWP L
FISHER, NANCY WORC 189 NO TWP L
FISHER, PHILIP FRED 115 NO TWP L
FISHER, RICHARD DORC 061 NO TWP L
FISHER, ROBERT BALT 271 7TH WARD
FISHER, SAMUEL DORC 062 NO TWP L
FISHER, SARAH BALT 030 1ST WARD
FISHER, SILAS CARO 073 NO TWP L
FISHER, SOPHIA ANNE 366 NO TWP L
FISHER, STEPHEN WORC 189 NO TWP L
FISHER, SUSAN MONT 163 NO TWP L
FISHER, THOMAS MONT 163 NO TWP L
FISHER, THOMAS HARF 077 NO TWP L
FISHER, THOMAS BALT 205 NO TWP L
FISHER, THOMAS WASH 066 1ST ELEC
FISHER, THOMAS ANNE 399 ANNAPOLI
FISHER, TOBIAS BALT 455 11TH WAR
FISHER, WILLIAM BALT 053 2ND WARD
FISHER, WILLIAM HARF 077 NO TWP L
FISHER, WILLIAM MONT 136 NO TWP L
F[illegible]R, WILLIAM ANNE 279 NO TWP L
F[illegible]K, MRS. * BALT 434 11TH WAR
F[illegible]NE, JOHN BALT 023 NO TWP L
F[illegible]AUGH, JOHN BALT 215 NO TWP L
FISHBAUGH, THOMAS BALT 003 NO TWP L
FISK, SAMUEL CECI 175 NO TWP L
FISLET, JOSEPH * BALT 244 6TH WARD
FISSEL, ADAM BALT 081 NO TWP L
FISTER, HENRY JUN. MONT 175 GOSHEN D
FISTLER, JOHN MONT 151 NO TWP L
FISTO, JOHN CECI 175 NO TWP L
FITCH, GIDEON BALT 156 3RD WARD
FITCH, HENRY BALT 465 11TH WAR
FITCH, JOSHUA BALT 371 10TH WAR
FITCH, WILLIAM BALT 156 3RD WARD
FITCHELL, ABEL DORC 044 NO TWP L
FITCHER, * DORC 018 NO TWP L
FITCHER, EZEKIEL DORC 018 NO TWP L
FITCHER, LEVIN DORC 018 NO TWP L
FITCHETT, JOHN DORC 057 NO TWP L
FITCHETT, MICHAEL DORC 044 NO TWP L
FITCHUE, EDMONSON DORC 021 NO TWP L
FITCHUE, EZEKIEL DORC 018 NO TWP L
FITCHUE, ROSANA DORC 022 NO TWP L
FITCHUE, SALLY DORC 018 NO TWP L
FITCHUE, SHARTON DORC 018 NO TWP L
FITCHUE, THOMAS V. DORC 018 NO TWP L
FITCOMB, JOHN BALT 277 7TH WARD
FITE, ANDREW BALT 194 NO TWP L
FITE, CONRAD L. BALT 399 10TH WAR
FITE, HENRY BALT 195 NO TWP L
FITE, JOHN BALT 194 NO TWP L
FITE, JOHN WASH 134 NO TWP L
FITE, MARY BALT 376 10TH WAR
FITSGERALD, EDWARD BALT 047 NO TWP L
FITSSIMONS, SAMUEL PRIN 230 NO TWP L
FITZ, JOHN BALT 447 11TH WAR
FITZGARALD, JESSE SOME 124 NO TWP L
FITZGERALD, AUSTIN BALT 319 8TH WARD
FITZGERALD, EDWARD SOME 134 NO TWP L
FITZGERALD, JAMES BALT 318 8TH WARD
FITZGERALD, JOHN BALT 318 8TH WARD
FITZGERALD, JOHN MONT 177 GOSHEN D
FITZGERALD, MARGARET BALT 118 NO TWP L
FITZGERALD, SIMON HARF 070 NO TWP L
FITZHUGH, GEORGE BALT 229 NO TWP L
FITZHUGH, JOHN CALV 043 NO TWP L
FITZHUGH, WILLIAM WASH 102 3RD ELEC
FITZHUGH, WILLIAM WASH 089 2ND ELEC
FITZLINGER, MRS. BALT 339 9TH WARD
FITZPATRICK, JOHN BALT 307 8TH WARD
FITZPATRICK, MARGARET BALT 076 2ND WARD
FITZPATRICK, NATHANIEL BALT 240 NO TWP L
FITZPATRICK, WILLIAM CARO 077 NO TWP L
FITZPATRICK, WILLIAM PRIN 230 NO TWP L
FIYE, JONATHNA WASH 100 3RD ELEC
FLAGG, MARGARET BALT 059 2ND WARD
FLAID, CHARLES BALT 411 10TH WAR
FLAKARITY, JOHN MONT 151 NO TWP L
F[illegible], CATHARINE ALLE 032 CUMBERLA
F[illegible], JAMES TALB 047 4TH ELEC
F[illegible]R, WILLIAM TALB 047 4TH ELEC
FLANADY, MICHAEL QUEE 015 NO TWP L
FLANAGAN, PATRICK PRIN 230 NO TWP L
FLANAGAN, THOMAS FRED 105 NO TWP L
FLANAYARD, WILLIAM ANNE 301 NO TWP L
FLANIGAN, THOMAS FRED 124 NO TWP L
FLANNAGAN, JAMES ALLE 009 NO TWP L
FLANNIGIN, JOHN ALLE 016 NO TWP L
FLARE, MICHAEL BALT 157 3RD WARD
FLARTZMAN, JACOB WASH 080 WILLIAMS

FLASKELE, ANTHONY BALT 516 12TH WAR
FLATER, GEORGE BALT 009 NO TWP L
FLATER, JOHN BALT 009 NO TWP L
FLATER, PHILIP BALT 009 NO TWP L
FLAUGHERTY, MICHAEL FRED 157 NO TWP L
FLAURENCE, JOSEPH J. PRIN 214 NO TWP L
FLAUT, GEORGE FRED 148 NO TWP L
FLAUT, JACOB FRED 148 NO TWP L
FLAXCOMB, WILLIAM BALT 101 2ND WARD
FLAXSOMB, WILLIAM BALT 200 4TH WARD
FLEAGLE, DAVID FRED 172 NO TWP L
FLEAGLE, JOHN FRED 193 NO TWP L
FLEAGLE, OHN FRED 173 NO TWP L
FLECHER, HENRY WASH 111 3RD ELEC
FLECK, ADAM FRED 146 NO TWP L
FLECK, GEORGE FRED 146 NO TWP L
FLEEGLE, GEROGE FRED 143 NO TWP L
FLEEHARTY, JOHN HARF 073 NO TWP L
FLEEHARTY, JOHN HARF 058 NO TWP L
FLEEHARTY, THOMAS HARF 059 NO TWP L
FLEETWOOD, BENJAMIN BALT 078 2ND WARD
FLEETWOOD, WILLIAM BALT 021 1ST WARD
FLEGLE, JOHN JR. FRED 197 NO TWP L
FLEHARTY, JOHN CARO 109 NO TWP L
FLEHARTY, JOSEPH CARO 110 NO TWP L
FLEHARTY, MARY QUEE 029 NO TWP L
FLEHARTY, RICHARD CARO 111 NO TWP L
FLEHARTY, WILLIAM CARO 111 NO TWP L
FLEKER, JACOB FRED 112 NO TWP L
FLEMAN, JOSEPH CECI 137 NO TWP L
FLEMING, JAMES BALT 138 3RD WARD
FLEMING, JOHN FRED 072 NO TWP L
FLEMING, JOHN TALB 012 EASTON D
FLEMING, JOSHUA WORC 211 NO TWP L
FLEMING, LITTLETON WORC 164 NO TWP L
FLEMING, ROBERT WORC 211 NO TWP L
FLEMING, ROBERT FRED 143 NO TWP L
FLEMING, SARAH SOME 127 NO TWP L
FLEMING, WILLIAM SOME 126 NO TWP L
FLEMING, WILLIAM ALLE 024 NO TWP L
FLEMING, WILLIAM BALT 203 4TH WARD
FLEMINGS, THOMAS TALB 035 3RD ELEC
FLEMM, ABRAHAM* FRED 219 NO TWP L
FLEMMER, PHILIP FRED 204 NO TWP L
FLEMMING, ANN FRED 072 NO TWP L
FLEMMING, BENNETT SAIN 069 NO TWP L
FLEMMING, CALEB FRED 225 NO TWP L
FLEMMING, FREDERICK BALT 169 3RD WARD
FLEMMING, JOHN WASH 095 3RD ELEC
FLEMMING, JOSEPH FRED 114 NO TWP L
FLEMMING, JOSEPH OF ARTH FRED 114 NO TWP L
FLEMMING, MARY FRED 104 NO TWP L
FLEMMING, PHILEMON BALT 055 2ND WARD
FLEMMING, ROBERT WASH 084 2ND ELEC
FLEMMING, SAMJEL FRED 104 NO TWP L
FLEMMING, SAMUEL FRED 114 NO TWP L
FLEMMING, SARAH FRED 100 NO TWP L
FLEMMING, THOMAS WASH 106 3RD ELEC
FLEMMING, THOMAS WASH 103 3RD ELEC
FLEMMING, WILLIAM BALT 216 5TH WARD
FLEMMINGS, JOHN FRED 225 NO TWP L
FLEMMON, FRANCIS BALT 318 8TH WARD
FLEMMON, ROBERT CARO 078 NO TWP L
FLEMMON, WILLIAM BALT 016 1ST WARD
FLEMMON, WILLIAM BALT 007 1ST WARD
FLENNER, DANIEL FRED 168 NO TWP L
FLETCHALL, JAMES MONT 136 NO TWP L
FLETCHALL, WALTER W. MONT 130 NO TWP L
FLETCHER, ANNE JANE WORC 170 SNOWHILL
FLETCHER, BENJAMIN HARF 028 NO TWP L
FLETCHER, CATHERINE BALT 067 2ND WARD
FLETCHER, CHARLOTTE SAIN 067 NO TWP L
FLETCHER, E. DORC 015 NO TWP L
FLETCHER, HENRY BALT 122 NO TWP L
FLETCHER, HENRY BALT 188 3RD WARD
FLETCHER, J. BALT 382 10TH WAR
FLETCHER, JAMES BALT 201 4TH WARD
FLETCHER, JAMES BALT 168 3RD WARD
FLETCHER, JAMES DORC 060 NO TWP L
FLETCHER, JOHN BALT 100 2ND WARD
FLETCHER, JOHN SOME 136 NO TWP L
FLETCHER, JOHN TALB 035 TRAPP TO
FLETCHER, JOHN TALB 010 EASTON D
FLETCHER, JOSEPH DORC 057 NO TWP L
FLETCHER, PARRISS DORC 061 NO TWP L
FLETCHER, PETER DORC 013 NO TWP L
FLETCHER, PHILIP BALT 536 12TH WAR
FLETCHER, ROGER DORC 056 NO TWP L
FLETCHER, SAMUEL SOME 111 NO TWP L
FLETCHER, SIMON SOME 120 NO TWP L
FLETCHER, THOMS BALT 320 8TH WARD
FLETCHER, WALTER HARF 072 NO TWP L
FLETCHER, WILLIAM CHAR 226 NO TWP L
FLETCHER, WILLIAM DORC 053 NO TWP L
FLETTWOOD, QUALITY COLOR HARF 030 NO TWP L
FLEURRY, ELIZABETH CHAR 197 NO TWP L
FLEURRY, WILLIAM CHAR 192 NO TWP L
FLICKER, BENJAMIN WASH 119 HAGERSTO
FLICKINGER, ANDERW FRED 196 NO TWP L
FLICKINGER, ANDREW BALT 144 NO TWP L
FLICKINGER, JOHN FRED 196 NO TWP L
FLIGHT, JOHN FRED 128 NO TWP L
FLIMAN, * BALT 378 10TH WAR
FLINE, ELIZABETH WASH 099 3RD ELEC
FLING, JAMES MONT 151 NO TWP L
FLING, OWEN FRED 125 NO TWP L
FLINN, JAMES BALT 181 NO TWP L
FLINT, J. BALT 394 10TH WAR
FLINT, T. BALT 244 6TH WARD
FLINT, WILLIAM DORC 003 NO TWP L
FLINTHAM, RICHARD CECI 123 NO TWP L
FLOARA, CONRAD WASH 103 3RD ELEC
FLOARA, JOHN WASH 103 3RD ELEC
FLOARA, PETER WASH 104 3RD ELEC
FLOARA, STUFFEL WASH 104 3RD ELEC
FLOOD, PHILEMOND ANNE 365 NO TWP L
FLOOK, HENRY FRED 128 NO TWP L
FLOOKE, JOHN SR. FRED 130 NO TWP L
FLORENCE, SEBASTIAN FRED 190 NO TWP L
FLOUMAN, JOHN BALT 501 12TH WAR
FLOW, JAMES FRED 081 NO TWP L
FLOWER, MARY A. SAIN 077 NO TWP L
FLOWER, SARAH SAIN 068 NO TWP L
FLOWER, SUSAN SAIN 063 NO TWP L
FLOWER, SYLVESTER SAIN 066 NO TWP L
FLOWERS, BARTHOLONEW DORC 030 NO TWP L
FLOWERS, DAVID HARF 078 NO TWP L
FLOWERS, DAVID HARF 040 NO TWP L
FLOWERS, FRANCIS CHAR 193 NO TWP L
FLOWERS, GUSTAVUS CHAR 191 NO TWP L
FLOWERS, GUSTAVUS SAIN 066 NO TWP L
FLOWERS, HENRY CARO 114 NO TWP L
FLOWERS, HENRY DORC 064 NO TWP L
FLOWERS, JANE HARF 071 NO TWP L
FLOWERS, JEREMAIH WORC 213 NO TWP L
FLOWERS, JOHN HARF 070 NO TWP L
FLOWERS, OWEN DORC 007 NO TWP L
FLOWERS, SOLOMON FRED 118 NO TWP L

F[illegible]WRER, JOHN WASH 128 SMITHSBU
FLOYD, ELIZABETH SAIN 083 NO TWP L
FLOYD, ELLEN BALT 268 7TH WARD
FLOYD, JESSE JR. SAIN 079 NO TWP L
FLOYD, JOSEPH BALT 218 NO TWP L
FLOYD, MARY TALB 005 EASTON D
FLOYD, MOLLY SOME 134 NO TWP L
FLOYD, SAMUEL TALB 006 EASTON D
FLOYD, THOMAS BALT 160 3RD WARD
FLOYD, WILLIAM SAIN 074 NO TWP L
FLOYD, WILLIAM JUN. WORC 157 NO TWP L
FLOYD, WILLIAM SEN. WORC 157 NO TWP L
FLOYED, ELLEN QUEE 027 NO TWP L
FLUCK, ELIE ALLE 028 CUMBERLA
FLUHART, JOHN ANNE 362 NO TWP L
FLUHARTY, JAMES H. DORC 055 NO TWP L
FLUHARTY, THOMAS CECI 175 NO TWP L
FLUKE, DAVID FRED 130 NO TWP L
FLUKE, JACOB FRED 131 NO TWP L
FLUKE, JACOB FRED 133 NO TWP L
FLUKE, MATHIAS FRED 133 NO TWP L
FLUNCK, CONRAD WASH 072 1ST ELEC
FLURRY, GUSTAVUS CHAR 191 NO TWP L
FLURRY, MATTHEW CHAR 190 NO TWP L
FLURRY, WILLIAM CHAR 211 NO TWP L
FLUSMAN, GEORGE WASH 067 1ST ELEC
FLYN, EDWARD TALB 046 CHAPEL
FOARD, JOHN .B HARF 041 NO TWP L
FOARD, JOHN B. JR. HARF 058 NO TWP L
FOARD, JOHN R. HARF 007 NO TWP L
FOARD, MARY HARF 078 NO TWP L
FOAT, PETER FRED 097 NO TWP L
FOBER, PETER BALT 177 NO TWP L
FOBUS, ALEXANDER BALT 024 NO TWP L
FOCKE, FREDARICK BALT 241 6TH WARD
FOED, ANN CECI 123 NO TWP L
FOG, FREDERICK BALT 510 12TH WAR
FOGLE, BALTZER FRED 227 NO TWP L
FOGLE, CHRSITIAN FRED 082 NO TWP L
FOGLE, HENRY OF BOLS FRED 223 NO TWP L
FOGLE, JACOB FRED 076 NO TWP L
FOGLE, JACOB PRIN 198 BLADENSB
FOGLE, JOHN FRED 227 NO TWP L
FOGLE, JOHN FRED 229 NO TWP L
FOGLE, MATHIAS FRED 227 NO TWP L
FOGLE, MATHIAS FRED 227 NO TWP L
FOGLE, MICHAEL FRED 169 NO TWP L
FOGLE, WILLIAM FRED 223 NO TWP L
FOGLEMAN, GEORGE BALT 376 10TH WAR
FOGLER, HENRY SR. FRED 105 NO TWP L
FOGLESONG, JACOB FRED 189 NO TWP L
FOGWELL, HANNAH QUEE 020 NO TWP L
FOGWELL, JOSEPH QUEE 020 NO TWP L
FOGWELL, MARY QUEE 020 NO TWP L
FOLCK, JOHN ALLE 024 NO TWP L
FOLEY, JOHN ALLE 031 CUMBERLA
FOLEY, NATHANIEL BALT 275 7TH WARD
FOLEY, TIMOTHY BALT 066 2ND WARD
FOLHAMMER, CYRUS FRED 115 NO TWP L
FOLKER, HENRY FRED 180 NO TWP L
FOLKER, MARGARET FRED 200 NO TWP L
FOLKER, SUSANNAH BALT 074 2ND WARD
FOLKS, CHARITY ANNE 390 ANNAPOLI
FOLKS, HENRY BALT 150 3RD WARD
FOLTZ, PHILIP FRED 115 NO TWP L
FONCH, JACOB BALT 028 NO TWP L
FONKE, ROBERT CHAR 192 NO TWP L
FONWICK, FRANCIS SAIN 080 NO TWP L
FOOGOOD, EDWARD BALT 474 12TH WAR
FOOK, MATTA WORC 215 NO TWP L
FOOKS, BILLA WORC 203 NO TWP L
FOOKS, CHARLES WORC 215 NO TWP L
FOOKS, DANIEL WORC 215 NO TWP L
FOOKS, DANIELL WORC 206 NO TWP L
FOOKS, ELIJAH CAPT. WORC 200 NO TWP L
FOOKS, JAMES WORC 202 NO TWP L
FOOKS, JAMES WORC 215 NO TWP L
FOOKS, JAMES WORC 219 NO TWP L
FOOKS, JONITHAN WORC 207 NO TWP L
FOOKS, JOSEPH WORC 216 NO TWP L
FOOKS, LEAH WORC 216 NO TWP L
FOOKS, WILLIAM WORC 215 NO TWP L
FOOLKS, LEVIN DORC 010 NO TWP L
FOOLMER, MARTIN BALT 018 1ST WARD
FOORMAN, LOAHARD * BALT 371 10TH WAR
FOORMAN, VALENTINE BALT 454 11TH WAR
FOOSE, WILLIAM BALT 106 NO TWP L
FOOT, ELLEN BALT 131 NO TWP L
FOOT, ESTER BALT 529 12TH WAR
FOOT, JIM -NEGRO- TALB 024 ST MICHA
FOOT, MILLY BALT 140 3RD WARD
FOOT, WESTLEY BALT 475 12TH WAR
FOOTE, HENRY ANNE 285 NO TWP L
FOOTX, PETER FRED 216 NO TWP L
FOPLOSS, MICHAEL BALT 186 3RD WARD
FORAESTER, REASON ANNE 336 NO TWP L
FORBA, PEA BALT 521 12TH WAR
FORBES, ELLEN BALT 016 NO TWP L
FORBES, GEORGE CHAR 227 NO TWP L
FORBES, JAMES BALT 002 1ST WARD
FORCE, ABRAHAM WASH 115 HAGERSTO
FORD, ABRAHAM BALT 209 NO TWP L
FORD, ALEY CHAR 224 NO TWP L
FORD, BENJAMIN CARO 078 NO TWP L
FORD, BENJAMIN PRIN 224 NO TWP L
FORD, BENJAMIN SAIN 063 NO TWP L
FORD, CATHARINE BALT 012 NO TWP L
FORD, CHARLES BALT 198 NO TWP L
FORD, CHARLES SOME 153 NO TWP L
FORD, CHARLES CECI 158 NO TWP L
FORD, DANIEL SOME 153 NO TWP L
FORD, DENHAM BALT 296 8TH WARD
FORD, ELIAS BALT 195 4TH WARD
FORD, ELIZABETH CECI 137 NO TWP L
FORD, ELIZABETH CHAR 216 NO TWP L
FORD, ELZY SOME 132 NO TWP L
FORD, ESWARD CECI 123 NO TWP L
FORD, FRANCIS BALT 137 3RD WARD
FORD, GEORGE CECI 123 NO TWP L
FORD, GEORGE CECI 158 NO TWP L
FORD, HENRIETTA CHAR 205 NO TWP L
FORD, HEZEKIAH CECI 123 NO TWP L
FORD, HUGH SOME 153 NO TWP L
FORD, IGNATIUS SAIN 057 NO TWP L
FORD, IGNATIUS SAIN 076 NO TWP L
FORD, IGNATIUS SAIN 075 NO TWP L
FORD, ISAAC BALT 237 NO TWP L
FORD, ISACK BALT 044 NO TWP L
FORD, JACOB KENT 107 CHESTER
FORD, JAMES PRIN 214 NO TWP L
FORD, JAMES DORC 023 NO TWP L
FORD, JAMES CECI 158 NO TWP L
FORD, JOHN CECI 158 NO TWP L
FORD, JOHN CECI 158 NO TWP L
FORD, JOHN CECI 137 NO TWP L
FORD, JOHN BALT 012 NO TWP L
FORD, JOHN ANNE 259 NO TWP L
FORD, JOHN BALT 167 3RD WARD

GILL, NICHOLAS BALT 214 NO TWP L
GILL, SELMAN BALT 223 NO TWP L
GILL, STEPHEN BALT 027 NO TWP L
GILL, WALTER FRED 133 NO TWP L
GILLAND, MARGARET FRED 142 NO TWP L
GILLARD, NATHANIEL BALT 201 4TH WARD
GILLASPIE, JOHN BALT 235 7TH WARD
GILLASPY, PATRICK CARO 089 NO TWP L
[illegible]LLELAN, JOHN FRED 183 NO TWP L
[illegible]LENYER, GEORGE FRED 148 NO TWP L
[illegible]LER, THOMAS WASH 096 3RD ELEC
[illegible]LLESPIE, EDWARD ALLE 034 CUMBERLA
GILLESPIE, JOHN BALT 121 NO TWP L
GILLESPIE, PATRICK BALT 063 2ND WARD
GILLET, JOHN WORC 155 NO TWP L
GILLET, MAJOR WORC 160 NO TWP L
GILLETT, MARLAIN BALT 413 10TH WAR
GILLIAN, SAMEUL WASH 136 NO TWP L
GILLILAND, JOHN FRED 143 NO TWP L
GILLILANDS, MARGARET FRED 150 NO TWP L
GILLINGHAM, GEORGE ANNE 320 NO TWP L
GILLINGHAM, JAMES BALT 374 10TH WAR
GILLINGHAM, JOHN BALT 343 9TH WARD
GILLINGHAM, M. BALT 234 NO TWP L
GILLINGHAM, MOSES CECI 176 NO TWP L
GILLINGHAM, THOMAS CECI 139 NO TWP L
GILLINGHAM, WILLIAM BALT 374 10TH WAR
GILLINGS, JEREMIAH FRED 125 NO TWP L
GILLINGS, STEPHEN G. BALT 112 NO TWP L
GILLINGS, WILLIAM BALT 160 3RD WARD
GILLIP, JOSEPH WORC 171 SNOWHILL
GILLIS, BETSY DORC 061 NO TWP L
GILLIS, HAMLET BALT 068 NO TWP L
GILLIS, LEVIN J. PRIN 207 NO TWP L
GILLIS, POSHUS BALT 065 NO TWP L
GILLIS, RACHAEL SOME 106 NO TWP L
GILLIS, WILLIAM BALT 092 NO TWP L
GILLISPEE, SIMON MONT 144 NO TWP L
GILLISPIE, ANDREW ALLE 033 CUMBERLA
GILLISPIE, DANIEL CECI 159 NO TWP L
GILLISPIE, FRANCIS CECI 176 NO TWP L
GILLISPIE, GEORGE CECI 176 NO TWP L
GILLISPIE, JAMES CECI 176 NO TWP L
GILLISPIE, JAMES CECI 159 NO TWP L
GILLISPIE, JOHN CECI 176 NO TWP L
GILLISPIE, MARY CECI 176 NO TWP L
GILLISPIE, WILLIAM PRIN 196 BLADENSB
GILLISS, EZEILEI M. * SOME 123 NO TWP L
GILLISS, EZEKIEL SOME 111 NO TWP L
GILLISS, JOSIAH SOME 103 NO TWP L
GILLMYER, CATHARINE FRED 142 NO TWP L
GILLS, SALLY BALT 523 12TH WAR
GILLY, JOHN BALT 123 NO TWP L
GILMOR, ROBERT JR. BALT 243 6TH WARD
GILMOR, ROBERT SR. BALT 244 6TH WARD
GILMOR, WILIAM BALT 246 6TH WARD
GILMORE, DAVID CECI 159 NO TWP L
GILMORE, MARY BALT 026 1ST WARD
GILMORE, MRS. BALT 352 9TH WARD
GILMORE, WILLIAM BALT 118 NO TWP L
GILMOT, ANDREW J. BALT 229 5TH WARD
GILPICE, THOMAS CECI 139 NO TWP L
GILPIN, BERNARD MONT 151 NO TWP L
GILPIN, GEORGE BALT 016 1ST WARD
GILSON, RICHARD FRED 180 NO TWP L
GILT, JOHN BALT 118 NO TWP L
GIMBALL, JOHN BALT 228 NO TWP L
GIMBY, STEPHEN BALT 061 2ND WARD
[illegible]XMET, THOMAS HANDY WORC 219 NO TWP L
[illegible]N, ELIJAH WORC 161 NO TWP L
[illegible]NAMAN, PADDY BALT 197 NO TWP L
GINET, CASSANDRA HARF 060 NO TWP L
GINKINS, FELIX FRED 084 NO TWP L
GINKINS, HENRY FRED 082 NO TWP L
GINKINS, SIMON FRED 083 NO TWP L
GINN, JAMES BALT 208 NO TWP L
GINN, JOHN CECI 137 NO TWP L
GINNAMAN, GILES BALT 174 NO TWP L
GINSEN, WILILAM BALT 004 NO TWP L
GIPSON, BENJAMIN KENT 092 NO TWP L
GIPSON, HORATIO BALT 011 NO TWP L
GIRTSIDE, GABRIEL BALT 231 NO TWP L
GISEBERT, ABRAHAM FRED 085 NO TWP L
GISEBERT, GISBERT FRED 085 NO TWP L
GISON, ANDREW CECI 138 NO TWP L
GIST, DAVID R. BALT 003 NO TWP L
GIST, JAMES H. QUEE 046 NO TWP L
GIST, JOSHUA FRED 198 NO TWP L
GIST, MORDICA BALT 008 NO TWP L
GIST, RUTH BALT 009 NO TWP L
GIST, THOMAS FRED 234 NO TWP L
GIST, THOMAS FRED 230 NO TWP L
GIST, THOMAS B. BALT 143 NO TWP L
GIST, THOMAS H. BALT 003 NO TWP L
GIST, WILLIAM DORC 054 NO TWP L
GIST, WILLIAM BALT 372 10TH WAR
GITCHELL, SUSANNATT CECI 138 NO TWP L
GITON, JOSEPH BALT 190 NO TWP L
GITT, JACOB BALT 140 NO TWP L
GITTINGER, ELIZABETH FRED 116 NO TWP L
GITTINGER, JOHN FRED 116 NO TWP L
GITTINGS, ARCHIBALD BALT 239 NO TWP L
GITTINGS, BERRY MONT 167 NO TWP L
GITTINGS, HARRIETT BALT 235 NO TWP L
GITTINGS, JAMES SR. BALT 235 NO TWP L
GITTINGS, JOSEPH MONT 151 NO TWP L
GITTINGS, SARAH BALT 237 NO TWP L
GITTINGS, THOMAS MONT 151 NO TWP L
GITZENDANNER, JACOB FRED 087 NO TWP L
GIVANS, ANN SOME 132 NO TWP L
GIVANS, EZEKIEL SOME 124 NO TWP L
GIVANS, ISAAC WORC 200 NO TWP L
GIVANS, JOHN SR. SOME 122 NO TWP L
GIVANS, JOSHUA WORC 201 NO TWP L
GIVANS, NEHEMIAH SOME 132 NO TWP L
GIVANS, ROBERT WORC 218 NO TWP L
GIVANS, SAMUEL WORC 211 NO TWP L
GIVANS, THOMA WORC 218 NO TWP L
GIVANS, WILLIAM WORC 200 NO TWP L
GIVENS, ISAAC SOME 157 NO TWP L
GIVIN, JAMES CECI 159 NO TWP L
GIVINN, CHALES DORC 040 NO TWP L
GLACHAN, DANIEL CECI 176 NO TWP L
GLADDEN, EDMOND WORC 155 NO TWP L
GLADDEN, JACOB HARF 055 NO TWP L
GLADDEN, POLLY WORC 154 NO TWP L
[illegible]ADDMAN, JOHN MONT 151 NO TWP L
[illegible]ADMAN, HANNAH BALT 069 NO TWP L
[illegible]ADMAN, THOMAS BALT 039 NO TWP L
GLAMVILLE, JAMES QUEE 010 NO TWP L
GLAN, R. W. BALT 030 2ND WARD
GLANDBRIGG, JAMES QUEE 010 NO TWP L
GLANDEN, SHADRACK CARO 087 NO TWP L
GLANDIN, THOMAS DORC 039 NO TWP L
GLANDING, ARCHIBALD QUEE 016 NO TWP L
GLANDING, DAVID QUEE 015 NO TWP L
GLANDING, JAMES QUEE 017 NO TWP L
GLANDING, JAMES QUEE 020 NO TWP L

GLANDING, JAMES QUEE 016 NO TWP L
GLANDING, JAMES JR. QUEE 007 NO TWP L
GLANDON, SOLOMON CARO 091 NO TWP L
GLANDON, THOMAS DORC 054 NO TWP L
GLANVILLE, JOHN BALT 446 11TH WAR
GLANVILLE, WILLIAM QUEE 006 NO TWP L
GLAPES, CONROD BALT 191 4TH WARD
GLARE, ELIZABETH CALV 045 NO TWP L
GLASCO WORC 217 NO TWP L
GLASCO, CHARLES DORC 044 NO TWP L
GLASCOW, SARAH WORC 158 NO TWP L
GLASGLOW, THEODORE PRIN 224 NO TWP L
GLASGOW, CHARLES DORC 060 NO TWP L
GLASGOW, JAMES HARF 041 NO TWP L
GLASS, JOHN BALT 069 2ND WARD
GLASS, PETER WASH 056 SHARPBUR
GLASS, SAMUEL FRED 188 NO TWP L
GLASS, VALLENTINE WASH 125 FUNCKSTO
GLASSGONG, W. BALT 349 9TH WARD
GLAZE, GEORGE W. ALLE 036 OLDTOWN
GLAZIER, JACOB FRED 201 NO TWP L
GLAZIER, JACOB BALT 190 3RD WARD
GLAZIER, JOHN BALT 240 6TH WARD
GLEAND, EDWARD QUEE 003 NO TWP L
GLEAVD, GEORGE QUEE 003 NO TWP L
GLEED, COMFORT BALT 016 1ST WARD
GLEEM, JACOB FRED 203 NO TWP L
GLEEN, JOHN ESQ. BALT 268 7TH WARD
GLENDY, JOHN BALT 122 NO TWP L
GLENN, DAVID BALT 021 1ST WARD
GLENN, ELIAS BALT 493 12TH WAR
GLENN, HANNAH FRED 201 NO TWP L
GLENN, JAMES BALT 175 3RD WARD
GLENN, JOHN KENT 088 NO TWP L
GLENN, MICHAEL KENT 088 NO TWP L
GLENN, NATHAN HARF 059 NO TWP L
GLENN, ROBERT HARF 059 NO TWP L
GLENN, ROBERT CECI 138 NO TWP L
GLENN, SAMUEL QUEE 032 NO TWP L
GLENN, SAMUEL BALT 010 1ST WARD
GLENN, SAMUEL BALT 166 3RD WARD
GLENN, WILLIAM QUEE 027 NO TWP L
GLENN, WILLIAM HARF 059 NO TWP L
GLENNDS, JOHN W. G. QUEE 006 NO TWP L
GLISSAN, CHARLES FRED 215 NO TWP L
GLISSAN, SAMUEL FRED 215 NO TWP L
GLISSON, JAMES MONT 130 NO TWP L
GLITTNER, JACOB WASH 133 NO TWP L
GLOSSBRENNER, CHRISTIANA WASH 114 HAGERSTO
GLOSSBRINNER, ADAM WASH 121 HAGERSTO
GLOSSER, JOHN FRED 218 NO TWP L
GLOSSER, PHILIP FRED 216 NO TWP L
GLOSSER, PHILLIP FRED 172 NO TWP L
GLOSSER, WILLIAM FRED 217 NO TWP L
GLOVER, JAMES DORC 016 NO TWP L
GLOVER, WILLIAM BALT 284 7TH WARD
GLOWESS, CHARLES SAIN 080 NO TWP L
GLOYD, DANIEL PRIN 195 BLADENSB
GLOYD, JANE MONT 138 NO TWP L
GLOYD, SAMUEL PRIN 195 BLADENSB
GLZAE, WILLIAM MONT 172 GOSHEN D
GOBLIER, FRANCIS CECI 137 NO TWP L
GOBRIGHT, WILLIAM BALT 090 2ND WARD
GODDAGE, JEREMIAH SAIN 070 NO TWP L
GODDARD, BENJAMIN PRIN 231 NO TWP L
GODDARD, GEORGE SOME 105 NO TWP L
GODDARD, JOHN SOME 107 NO TWP L
GODDARD, JOHN PRIN 231 NO TWP L
GODDARD, NANCY SOME 113 NO TWP L
GODDARD, ROBERT HARF 079 NO TWP L
GODDARD, SOLLOMON PRIN 194 BLADENSB
GODDARD, STEPHEN PRIN 226 NO TWP L
GODDARD, THOMAS SOME 103 NO TWP L
GODDART, MRS. BALT 453 11TH WAR
GODDERC, WID. BALT 388 10TH WAR
GODFREY, ARTHER WORC 193 NO TWP L
GODFREY, BENJAMIN BALT 111 NO TWP L
GODFREY, CHARELS WORC 207 NO TWP L
GODFREY, JOHN BALT 534 12TH WAR
GODFREY, JOSIAH WORC 193 NO TWP L
GODFREY, SAMUEL ANNE 375 NO TWP L
GODFRY, BETSY WORC 217 NO TWP L
GODFRY, HENRY BALT 106 NO TWP L
GODFRY, WILLIAM WORC 219 NO TWP L
GODMAN, BRUTUS BALT 524 12TH WAR
GODMAN, HUMPHREY PRIN 181 NO TWP L
GODMAN, SAMUEL ANNE 316 NO TWP L
GODSHALE, ANDREW BALT 484 12TH WAR
GODSOM, JEREMIAH QUEE 047 NO TWP L
GODURN, JOHN QUEE 027 NO TWP L
GODWIN, GEORGE QUEE 017 NO TWP L
GODWIN, JAMES QUEE 016 NO TWP L
GODWIN, JAMES QUEE 047 NO TWP L
GODWIN, JAMES QUEE 007 NO TWP L
GODWIN, KINMEL CARO 094 NO TWP L
GODWIN, SAMUEL QUEE 018 NO TWP L
GODWIN, SETH CARO 075 NO TWP L
GODWIN, THOMAS QUEE 003 NO TWP L
GODWIN, WILLIAM KENT 125 CHESTER
GOFF, JACOB QUEE 026 NO TWP L
GOFFIN, THOMAS DORC 062 NO TWP L
GOHAGAN, ROBERT BALT 457 11TH WAR
GOHAN, HENRY BALT 401 10TH WAR
GOINARD, JOHN BALT 294 8TH WARD
GOINGER, GEORGE K. WASH 107 3RD ELEC
GOINGS, GEORGE FRED 087 NO TWP L
GOINGS, GEORGE FRED 080 NO TWP L
GOLBECK, CHARLES BALT 192 4TH WARD
GOLD, JAMES DORC 044 NO TWP L
GOLD, PETER BALT 299 8TH WARD
GOLDBERRY, CORNELIUS SAIN 057 NO TWP L
GOLDBERRY, WILLIAM SAIN 076 NO TWP L
GOLDBORUGH, HERCULUS CARO 074 NO TWP L
GOLDEBERRY, CHARLES SAIN 070 NO TWP L
GOLDEN, DANIEL ANNE 363 NO TWP L
GOLDEN, R. BALT 368 10TH WAR
GOLDER, A. BALT 381 10TH WAR
GOLDER, ROBERT FRED 186 NO TWP L
GOLDING, ANDREW WASH 146 HENCOCK
GOLDING, CHARLES QUEE 020 NO TWP L
GOLDING, WILLIAM ALLE 037 NO TWP L
GOLDSBERRY, BENJAMIN SAIN 065 NO TWP L
GOLDSBERRY, JAMES SAIN 082 NO TWP L
GOLDSBORO, CHARLES DORC 012 NO TWP L
GOLDSBOROUGH, ACAHSAH ANNE 389 ANNAPOLI
GOLDSBOROUGH, CHARLES TALB 014 1ST ELEC
GOLDSBOROUGH, EPHRAIM TALB 003 EASTON D
GOLDSBOROUGH, GREENBURG TALB 039 3RD ELEC
GOLDSBOROUGH, HENRY QUEE 017 NO TWP L
GOLDSBOROUGH, HOUSE DORC 004 NO TWP L
GOLDSBOROUGH, HOWES HARF 018 NO TWP L
GOLDSBOROUGH, JAMES TALB 041 3RD ELEC
GOLDSBOROUGH, JOHN TALB 010 EASTON D
GOLDSBOROUGH, NICHOLAS TALB 038 3RD ELEC
GOLDSBOROUGH, ROBERT H. TALB 009 EASTON D
GOLDSBOROUGH, SOPHIAH TALB 010 EASTON D
GOLDSBOROUGH, THOMAS CARO 076 NO TWP L
GOLDSBOROUGH, WILLIAM FRED 100 NO TWP L

GOLDSBROUGH, JOHN BALT 426 11TH WAR
GOLDSBURY, IGNATIUS SAIN 069 NO TWP L
GOLDSMITH, JAMES SAIN 097 NO TWP L
GOLDSMITH, SARAH BALT 049 2ND WARD
GOLDSMITH, TOWNLEY CHAR 226 NO TWP L
GOLDTWARD, WID. BALT 389 10TH WAR
GOLER, JAMES SOME 107 NO TWP L
GOLER, JAMES KENT 091 NO TWP L
GOLEY, ELIAS CHAR 192 NO TWP L
GOLIBERT, JOSEPH BALT 003 1ST WARD
GOLL, CHRISTIAN T. WASH 114 HAGERSTO
GOLLAGER, DANIEL WASH 063 1ST ELEC
GOLLEY, CATHARINE FRED 182 NO TWP L
GOLLEY, JOHN FRED 182 NO TWP L
GOLLIGER, DANIEL FRED 219 NO TWP L
GOLT, JAMES QUEE 040 NO TWP L
GOLT, JOHN QUEE 034 NO TWP L
GOLT, WACKEL QUEE 034 NO TWP L
GOLY, WILLIAM QUEE 030 NO TWP L
GOMBLE, POLLY FRED 189 NO TWP L
GOMLY, CATHERINE BALT 521 12TH WAR
GONDER, JACOB FRED 147 NO TWP L
GONE, DREW BALT 065 2ND WARD
GONEGORE, CONWELL PRIN 230 NO TWP L
GONEGORE, CONWELL PRIN 229 NO TWP L
GONSO, JACOB FRED 106 NO TWP L
GONZER, JOHN FRED 228 NO TWP L
GOOBERMAN, ANTHONY BALT 504 12TH WAR
GOOD, ELIZABETH CHAR 206 NO TWP L
GOOD, JUSIAH WASH 056 SHARPBUR
GOOD, WILLIAM CHAR 222 NO TWP L
GOODALE, MATHEW BALT 508 12TH WAR
GOODARD, EDWARD B. SAIN 089 NO TWP L
GOODBUN, JAMES BALT 285 7TH WARD
GOODD, SARAH BALT 078 2ND WARD
GOODEN, ANTHONY BALT 091 NO TWP L
GOODEN, GEORGE BALT 162 NO TWP L
GOODEN, JOHN BALT 217 5TH WARD
GOODEN, JOSHUA BALT 153 NO TWP L
GOODEN, MARY BALT 097 NO TWP L
GOODEN, PHILIP BALT 085 NO TWP L
GOODENBUGER, ANDREW BALT 006 NO TWP L
GOODHAND, JACOB TALB 051 4TH ELEC
GOODHAND, JAMES QUEE 046 NO TWP L
GOODHAND, JOHN QUEE 047 NO TWP L
GOODHAND, WILLIAM QUEE 050 NO TWP L
GOODIN, JOHN CALV 044 NO TWP L
GOODING, ANN BALT 120 NO TWP L
GOODING, ARCHIBALD CECI 138 NO TWP L
GOODING, BENJAMIN KENT 101 CHESTER
GOODING, FRANCIS BALT 121 NO TWP L
GOODING, HELLEN BALT 048 NO TWP L
GOODING, JACOB BALT 349 9TH WARD
GOODING, JOHN CECI 137 NO TWP L
GOODING, LAMBERT KENT 119 CHESTER
GOODING, LAMBERT T. FRED 093 NO TWP L
GOODING, SARAH KENT 121 CHESTER
GOODING, WILLIAM KENT 087 NO TWP L
GOODING, ZEBEDEE KENT 103 CHESTER
GOODMAN, CLARISSA BALT 306 8TH WARD
GOODMAN, JOHN KENT 095 NO TWP L
GOODMAN, MARMADUKE QUEE 046 NO TWP L
GOODMAN, MARTHA KENT 096 NO TWP L
GOODMAN, MOSES BALT 508 12TH WAR
GOODMAN, PHILIP FRED 110 NO TWP L
GOODMAN, WILLIAM FRED 113 NO TWP L
GOODMAN, WILLIAM ANNE 394 ANNAPOLI
GOODMANSON, PETER BALT 056 2ND WARD
GOODRICH, ELIJAH CHAR 201 NO TWP L
GOODRICH, GEORGE CHAR 202 NO TWP L
GOODRICH, JOHN CHAR 204 NO TWP L
GOODRICH, SILVESTER CHAR 203 NO TWP L
GOODRICK, ELY BALT 052 2ND WARD
GOODWIN, ALEXANDER BALT 059 NO TWP L
GOODWIN, CALEB BALT 019 1ST WARD
GOODWIN, CALEB BALT 248 NO TWP L
GOODWIN, EDWARD BALT 248 NO TWP L
GOODWIN, HENRY SAIN 098 NO TWP L
GOODWIN, JOHN BALT 248 NO TWP L
GOODWIN, JOHN BALT 115 NO TWP L
GOODWIN, JOHN R. WASH 124 HAGERSTO
GOODWIN, LLYD BALT 270 7TH WARD
GOODWIN, LYDE BALT 112 NO TWP L
GOODWIN, RICHARD SAIN 097 NO TWP L
GOODWIN, T. BALT 401 10TH WAR
GOODWIN, WID. BALT 382 10TH WAR
GOODY, ARNETT WASH 123 HAGERSTO
GOOKLAND, CHRISTIAN QUEE 005 NO TWP L
GOOMS, NATHAN BALT 308 8TH WARD
GOOMS, WILLIAM ANNE 265 NO TWP L
GOORE, GEORGE DORC 019 NO TWP L
GOORE, LEVIN DORC 019 NO TWP L
GOORE, STANDLY DORC 018 NO TWP L
GOOSTON, AMEY DORC 019 NO TWP L
GOOSTQGOOSTE, ELIZABETH DORC 019 NO TWP L
GOOTEE, ANDREW S. DORC 053 NO TWP L
GOOTER, EDWARD DORC 031 NO TWP L
GOOTER, SHEDRICK DORC 031 NO TWP L
GOOTS, WILLIAM BALT 086 2ND WARD
GOOTY, LURENA ANNE 404 ANNAPOLI
GORCHAGE, RICHARD BALT 161 NO TWP L
GORDAN, GEORGE BALT 201 4TH WARD
GORDAN, JAMES BALT 194 4TH WARD
GORDAN, JOSEPH BALT 450 11TH WAR
GORDAN, WILLIAM FRED 097 NO TWP L
GORDEN, ANN HARF 058 NO TWP L
GORDEN, ARCHABALD CECI 137 NO TWP L
GORDEN, CHRISTPOHER CARO 094 NO TWP L
GORDEN, ELI BALT 381 10TH WAR
GORDEN, JACOB TALB 052 4TH ELEC
GORDEN, JOHN HARF 043 NO TWP L
GORDEN, JOSEPH BALT 033 1ST WARD
GORDEN, TEMPERANCE HARF 043 NO TWP L
GORDEN, WILLIAM HARF 044 NO TWP L
GORDEN, WILLIAM HARF 006 NO TWP L
GORDEN, WILLIAM DORC 045 NO TWP L
GORDIN, FRANCIS BALT 381 10TH WAR
GORDIN, JOHN TALB 052 4TH ELEC
GORDON, DANIEL FRED 149 NO TWP L
GORDON, DRUSILLA PRIN 199 BLADENSB
GORDON, FLORA CECI 159 NO TWP L
GORDON, GEORGE QUEE 033 NO TWP L
GORDON, JOHN BALT 119 NO TWP L
GORDON, JOHN ANNE 316 NO TWP L
GORDON, JOHN BALT 538 12TH WAR
GORDON, JONATHAN QUEE 017 NO TWP L
GORDON, JOSEPH BALT 071 2ND WARD
GORDON, MRS. BALT 342 9TH WARD
GORDON, NATHAN BALT 237 NO TWP L
GORDON, RICHARD BALT 086 2ND WARD
GORDON, SAMUEL SOME 111 NO TWP L
GORDON, WIDOW FRED 169 NO TWP L
GORDON, WILLIAM CARO 100 NO TWP L
GORDON, WILLIAM BALT 522 12TH WAR
GORDY, BENJAMIN H. SOME 118 NO TWP L
GORDY, JOHN P. WORC 203 NO TWP L
GORDY, NATHAN ESQ. WORC 203 NO TWP L
GORDY, SAMUEL WORC 204 NO TWP L